NEBRASKA: Not so cold Wednesday night. Moderate to strong southerly winds developing west Wednesday. High temperatures 50s east, 60s west.

THE LINCOLN STAR

FIFTY-SIXTH YEAR | No. 313 | LINCOLN, NEB., WEDNESDAY MORNING, OCTOBER 1, 1958 | SEVEN CENTS

SOVIET A-BLASTS RESUMED

–Little Rock–

School Locks Hold

Gov. Faubus Says A Way Will Be Found

By The Associated Press

Uncompromising stands of state and federal authorities on school integration combined Tuesday to keep 4 Little Rock, Ark., high schools locked against both white and Negro students.

Gov. Orval Faubus who closed the schools Sept. 12 pending a vote on integration, said a way would be found to operate the schools but gave no indication of his next move.

A referendum Saturday showed 72% of the voters in favor of continued school segregation. A private corporation set up to operate the schools on a segregated basis abandoned the plan Tuesday in the light of a federal court order restraining such operation.

A source close to Faubus commented "we have no teachers, no buildings and no money. We are at the end of the line."

'Want School'

Before the private corporation abandoned its efforts, a few of the nearly 4,000 idle high school students gathered outside of one of the schools, speculating on whether its doors would open. "We just want to go to school," a girl remarked.

Teachers conducted classes last week by television but Little Rock stations reported Tuesday the School Board had not asked them to resume video instruction.

A hearing is slated next Monday by the 8th Circuit Court of Appeals on a petition to make permanent a temporary injunction nullifying lease of the schools to private operators.

Difficult

Virginia's Gov. J. Lindsay Almond Jr., pondered ways of restoring operation of 6 Norfolk schools on a segregated basis. His task was made difficult if not impossible by Monday's U.S. Supreme Court order outlawing evasive schemes that deny Negroes entrance to schools supported by public funds.

Almond authorized immediate resumption of football and evening adult education classes at the closed Norfolk schools. The School Board earlier had indicated it had no authority to continue football in view of the governor's proclamation closing the schools.

The Norfolk closings affected 10,000 students. Private programs planned for closed schools in Charlottesville and Warren County, Va., also presumably will come under the Supreme Court's ban on evasive schemes.

Signs Erected

Little Rock, Ark. (AP)—Guards at two Little Rock high schools resisted installation of signs blaming the federal government for closing of the schools. One pulled a pistol and ordered workmen away from Hall High.

The signs, declaring "This school closed by order of the federal government," eventually were erected at all 4 high schools.

The difficulty apparently stemmed from lack of liaison in the Little Rock Private School Corp., which had leased the school buildings for use as private, segregated schools.

The workmen said the signs were ordered by the corporation. The guards, technically, have been also in the employ of the corporation since the lease with the Little Rock School Board was signed.

View World's Series
Gold's Auditorium 4th fl. Adv.

HURLERS ADMIT 'BUTTERFLIES'

Warren Spahn of the Milwaukee Braves (left) and Whitey Ford of the New York Yankees—the southpaws set to square off in the opening game of the World Series at County Stadium, Milwaukee today—both admitted on the eve of the classic that they had "butterflies." (Story on Page 13.)

WILD BILL HICKOK WAS 'SICK'–MARI SANDOZ

Omaha (AP)—Nebraska-born Mari Sandoz, who writes serious novels about the West, says nothing disgusts her more than the modern, romantic western.

Such novels, she said, are for people who don't have adventure in their lives.

Killers are not the romantic characters that writers of westerns have one believe, she declared.

"The killers were miserable and hag-ridden," she said. "They had peculiar quirks. One used to walk up and down the street shooting cats. Wild Bill Hickok was a sick man."

Miss Sandoz was in Omaha to speak at the Midwest Book Reviewers Conference Tuesday.

Inventory Listing Of Local Firm Hit

'Scotts Bluff County Would Add $527,000,' Carpenter Says

By Betty Person

Sen. Terry Carpenter told representatives of a Lincoln retail firm Tuesday that if its place of business were in Scotts Bluff County, "our county officials would add $527,000 to your inventory" for state tax purposes.

Carpenter, chairman of the Legislative Tax Investigation Committee, made the statement during the second day of tax hearings held at the Capitol.

Slapping again at the Lancaster County Board of Equalization for what he calls its "failure to do anything" about taxes, Carpenter said the Scotts Bluff County Board has put "millions" on the tax rolls as a result of the committee hearings.

The Scottsbluff senator said that "in every other county where this committee has met, the county officials have added to the tax rolls, but not here. I've abused my own people."

Carpenter made the comments after the firm representatives said their general books showed their inventory value at about $1,780,000 and the senator reported their inventory on their assessment return as "about $1,250,000."

Asking for an explanation of the difference, the company representatives said they believed their inventory on their books to be "a little higher, if not substantially higher," than the actual value after taking into account experiences they have had with purchasing inventories from other stores.

'Considered Recession'

The firm also said it had taken into account the "recession" factor of last March, as well as achieving "equalization" with what similar firms reported, in arriving at its inventory figure for state tax purposes.

Another Lincoln firm re-

(Continued on Page 2, Col. 6.)

Chiang Against Yielding

United Nations, N.Y. (AP)—Nationalist China said Tuesday it would defend every inch of its territory and told the U.N. that surrendering the offshore islands could not buy peace.

"We have found that the policy of yielding does not work. The enemy's appetite grows with eating," Nationalist Ambassador Tingfu F. Tsiang told the 81-nation General Assembly in a general policy speech.

He indicated the Nationalists were pinning their hopes on a revolt in Red China rather than outright conquest of the mainland. President Chiang Kai-shek spoke similarly at a news conference on Formosa.

Shortly after Tsiang spoke here, Secretary of State Dulles told newsmen in Washington U.S. policy on Quemoy and Matsu might change if the Chinese Communists would make some concessions.

Favorable

This brought favorable reaction here from India's Defense Minister V. K. Krishna Menon, who has been one of the leaders in trying to work out a compromise. Menon said Dulles' remarks showed some progress and added, "it's an expression of the desire of the people to deal with the problem without war."

(See Dulles news conference remarks on Page 6.)

The Weather

NEBRASKA: Not so cold Wednesday night. Moderate to strong southerly winds developing west Wednesday. High temperatures 50s east, 60s west.

KANSAS: Fair Wednesday through

Lincoln Temperatures

1:30 a.m. (Tue.)	52	2:30 p.m.	53
2:30 a.m.	52	3:30 p.m.	54
3:30 a.m.	48	4:30 p.m.	54
4:30 a.m.	51	5:30 p.m.	56
5:30 a.m.	48	6:30 p.m.	54
6:30 a.m.	45	7:30 p.m.	48
7:30 a.m.	44	8:30 p.m.	45
8:30 a.m.	45	9:30 p.m.	43
9:30 a.m.	46	10:30 p.m.	41
10:30 a.m.	47	11:30 p.m.	39
11:30 a.m.	50	12:30 a.m. (Wed)	37
12:30 p.m.	51	1:30 a.m.	36
1:30 p.m.	52	2:30 a.m.	35

High temperature one year ago 87; low 52.

Sun rises 6:23 a.m.; sets 6:10 p.m.
Moon rises 8:12 p.m.; sets 9:52 a.m.
Total 1958 precipitation to date 32.88 in.

Nebraska Temperatures

	H	L		H	L
Lincoln	55	44	Imperial	53	37
Air Base	57	45	Sidney	50	31
Norfolk	54	39	Scottsbluff	54	22
Grand Island	54	39	Chadron	53	25
North Platte	53	33	Omaha	54	41

Temperatures Elsewhere

	H	L		H	L
Atlanta	76	59	Memphis	65	61
Bismarck	53	29	Miami	90	75
Boston	66	50	Milwaukee	62	47
Chicago	54	49	New Orleans	87	72
Cincinnati	67	52	New York	63	53
Denver	45	33	Philadelphia	66	46
Los Angeles	84	63	San Francisco	76	56

—Penalty: 10 Years To Life—

Umphres Pleads Guilty To Second Degree Murder

Fatal Shooting Charge Reduced; Sentencing Set For Saturday

By Del Harding

Roy W. Umphres of Roca in a surprise Lancaster District Court appearance pleaded guilty Tuesday afternoon to a charge of second degree murder.

The 46-year-old Umphres had pleaded innocent in County Court to a first degree murder charge filed in the fatal shooting of James L. Beedle of Roca last Apr. 11. But County Atty. Elmer Scheele amended the charge Tuesday to second degree murder, and Umphres waived a preliminary hearing and entered the guilty plea.

Judge Harry A. Spencer said he would pronounce sentence Saturday at 10 a.m. The second degree charge carries a penalty of from 10 years to life imprisonment. A first degree conviction murder conviction carries either a life sentence or the death penalty, depending on the recommendation of the jury.

Umphres had orally admitted to authorities that he had shot the 43-year-old Beedle following an argument over a power saw which Umphres had borrowed and which Beedle wanted returned. Umphres shot Beedle with a .38 caliber revolver at the Beedle home in Roca.

At Mother's Home

Umphres was arrested within two hours after the shooting at the home of his mother, Mrs. Mary C. Umphres, 65, who lived at 2038 O. His mother, on the verge of tears, was present in court as he entered the guilty plea.

County Atty. Scheele, commenting on the reduced second degree murder charge, said he believes "substantial justice" has been accomplished taking into account all the facts in the case.

Umphres, who appeared in court with his attorneys, Max Towle and Hal Bauer, was returned to the State Penitentiary until the Saturday sentencing. He has been held there for safekeeping since April. He had been expected to come to trial this fall or soon after the first of next year.

Leaving Court After Guilty Plea

Roy W. Umphres of Roca (right) is escorted from Lancaster District Court by Chief Dep. Sheriff Les Hasson after Umphres had entered a guilty plea to a second degree murder charge. (Star Photo)

State GOP Challenges Modern Republicanism

. . . Move Has National Significance

By Don Walton

The Nebraska Republican Party has taken the lead in issuing a direct challenge to the so-called Modern Republicanism practiced by the Eisenhower administration and its supporters.

In a move of national significance, the state GOP is out to prove that within its conservative nature lies the cure to present Republican ills across the nation.

State party leaders have buckled down to the task of proving the popularity of old-style Republican conservatism by aiming at another GOP sweep (by huge margins, they hope) in Nebraska in the face of what seems to be a national Democratic trend.

To Prove Point

They believe that if they can achieve wide victories in this state while elsewhere (from Maine to California, it would seem) less-conservative Republicans are falling, they will have proved their point.

GOP state leaders could then be expected to gain considerable influence in national party councils, particularly in the national committee where party policies are formulated.

At present, they believe they have a strong arguing point for Nebraska Republicanism.

It goes like this:

Nebraska borders on 5 states—South Dakota, Wyoming, Colorado, Kansas and Iowa.

Every one of those states has at least one Democratic congressional representative; 3 of the 5 states have Democratic governors.

Nebraska remains all-Republican (although it nearly lost that political composition in 1956 when Democrat Larry Brock of Wakefield narrowly missed upsetting incumbent Rep. Robert Harrison of Norfolk.)

Demos Represented

The present Democratic statistics: South Dakota, one representative; Wyoming, one senator; Colorado, one senator, two representatives and governor; Kansas, one representative and governor; Iowa, one representative and governor.

Why is it that Democrats have been successful in every bordering state but remain unable to crack the GOP hold in Nebraska? Conservative Nebraska Republicanism is the answer, party leaders say.

Nebraska Democrats have nominated their strongest slate of candidates in a long, long time this year; they have made an extra effort at fund-raising, and Democratic nominees have been on the prowl for votes for many a week.

Comprehensive Drive

To counter this strengthened challenge, state Republicans have organized their most comprehensive campaign caravan, reorganized the women's division to provide a bevy of GOP workers and formed a new, strengthened fund-raising arm of the party.

They have called in, for the most part, "their kind" of Republicans for state appearances: Gov. William Stratton of Illinois, Rep. Richard Simpson of Pennsylvania, Sen. Andrew Schoeppel of Kansas, Sen. Everett Dirksen of Illinois, Sen. Styles Bridges of New Hampshire and Sen. Karl Mundt of South Dakota.

Nebraska voters could conceivably play a big role in remaking the Republican Party should they again choose an all-GOP lineup. If Democrats gain, the drive by state GOP chieftains could fall flat.

More eyes than usual will be focused on Nebraska results this fall.

Lincolnite, Age 30, Believed Responsible For Burglaries

By Del Harding

Lancaster County Sheriff Merle Karnopp said he believes a 30-year-old Lincoln man arrested early Tuesday morning is responsible for the rash of burglaries in and around Lincoln during the past few weeks.

The man, who has served two prison terms for burglary, was arrested after his picture was identified by a waitress at Bob Lear's Tavern as one of the men who broke into the tavern about 1:40 a.m. Tuesday. The two men, apparently believing the tavern unoccupied, pried open the front door and walked in—only to be confronted by the waitress.

They fled before she realized what had happened. The sheriff's office and police were called, and the waitress picked out the photo of the 30-year-old man from a police "rogue's gallery."

Denies Involvement

Although the man so far denies being involved in either the breakin at Lear's or any of the other series of county burglaries, Karnopp said the waitress is certain that he was one of the men who broke into the tavern. The tavern is located at 2050 Cornhusker.

Karnopp said his men are looking for several other men who may also be involved in the recent burglaries. He said the man being held probably will be charged with breaking and entering and-or possession of burglary tools.

Karnopp said two screwdrivers, two punches, a vise-grip, a ball-peen hammer, a sledge hammer and an 18-inch pinch bar were found in the man's car, which was found near the tavern—apparently abandoned as he fled. The man was arrested by Lincoln police at his home about 3 a.m.

Karnopp also said a number of items—including coins wrapped in bank wrappers, a radio and several leather billfolds—which were reported stolen in recent burglaries were found in the man's home.

About 18 burglaries have been reported since Sept. 11, most of them in the county. The largest haul was at the Farmers Union Co-Op at Walton Sept. 26 where the thieves escaped with an estimated $700 in cash from a safe.

Highs 50s, 60s Seen For State

It won't be hot Wednesday, but it will seem a good deal warmer after early morning temperatures drop below freezing all across the state.

The Weather Bureau warned Nebraskans of both frost and freezing during the early morning hours Wednesday.

The Lincoln temperature scooted to 35 during the predawn hours Wednesday.

Highs Wednesday are expected to reach the 50s east to the lower 60s in the west.

Overnight lows dipped to a chill 25 at Chadron Tuesday as Sidney received the state's first snowfall of the season. Lincoln Air Force Base had the state high, such as it was, of 57. Lincoln had a high of 55 and a low of 44.

Quesada New U.S. Air Boss

Heads Jet Age Safety Agency

Washington (AP) — Elwood R. (Pete) Quesada, a 54-year-old retired 3 star Air Force general who likes big game hunting, was picked Tuesday as the nation's first civilian aviation boss.

Quesada

President Eisenhower named Quesada, now his special assistant on aviation problems, to head the new federal aviation agency which Congress set up to help improve air safety and deal with the needs of the jet age.

The all-powerful agency will make and enforce safety rules for military, commercial and private flying. It will absorb the Civil Aeronautics Administration and the Airways Modernization Board, as well as some of the functions of the Civil Aeronautics Board. Quesada now heads the Airways Modernization Board.

Con May Have Fled Alcatraz

San Francisco (AP)—Guards, lowered on ropes, searched shoreline caves of Alcatraz Island for a missing convict.

But the FBI put out a nationwide alert—a concession that Aaron Walter Burgett, 28, Missouri gunman, just might have accomplished the unbelievable. That would mean a swim of more than a mile through cold, tide-swept waters of San Francisco Bay to the mainland.

Burgett vanished Monday. FBI Special Agent Webb Burke said:

"We can't assume anything. We've got to set up our leads assuming the worst . . . We've got to proceed with our investigation based on the possibility that he has left the island."

Burgett was all by himself in his daring attempt to get off "the rock." His convict companion, Clyde M. Johnson, 38, a Memphis, Tenn., bank robber, was captured two hours after they tied up a guard Monday afternoon and threatened him with a knife.

Johnson was found standing in the cold water along a shore of the island.

Warden Paul J. Madigan doubted whether Burgett could have reached the San Francisco shore although the convict is muscular, weighs 180 pounds and is 6 feet 2 inches tall.

Red Ruling

London (AP) — Peiping Radio reports Red China government workers must spend a month each year at manual work in industry or on farms. It's a new party ruling.

Arctic Shots Fired

U.S. Says Tests Proof Of Russ Propaganda

Washington (AP)—Russia has resumed its nuclear weapons tests with at least two new blasts, the Atomic Energy Commission said Tuesday night.

The State Department promptly termed the resumption a confirmation of U.S. contentions that Russia's test suspension announcement of last March 31 was a propaganda stunt.

Nevertheless, the department said the United States will go ahead with its plans to suspend U.S. nuclear tests Oct. 31 unless Russia holds further nuclear explosions after that date.

The State Department, recalling Russia's announcement of last spring that it was discontinuing further testing, said in a statement:

"It was suspected at the time that the Soviet announcement was primarily a propaganda exercise and that there was no real intention to suspend testing. This now seems to be confirmed by the event."

Japanese scientists who announced earlier that they had detected a resumption of Soviet explosions put one blast in the megaton class, or equivalent to a million tons of TNT.

'High Yield'

The AEC also indicated the weapons were of substantial size. It said two detonations were detected and added:

"Both took place north of the Arctic Circle and were of moderate to high yield."

The development occurred after months of diplomatic jockeying over proposals for an international agreement to outlaw atomic and hydrogen weapons tests.

Six months ago, after winding up an extensive test series, the Russians announced they were suspending tests, but they left the way open for a resumption if the United States and Britain did not follow suit.

The western atomic powers balked at the time, on grounds that there had been no agreement on an effective detection system to make sure no one cheated.

Negotiations

Then on Aug. 22 this country and Britain said they would halt their tests for at least a year, starting on Oct. 31, provided the Russians would enter negotiations then on an international control network.

Both countries, however, said they intended first to complete tests they had scheduled.

Moscow has objected to the terms the western atomic powers laid down. On Sept. 18, Moscow Radio accused them of "simply forcing the Soviet Union to take back its word" on its own test ban.

The State Department noted that, on U.S. initiative, talks are scheduled to begin at Geneva on Oct. 31 to try to devise a means of reaching agreement on a nuclear test suspension under adequate safeguards.

On Schedule

The United States expects these negotiations to begin on schedule, the department said, and it added:

"Unless the Soviet Union holds further tests after negotiations have begun, the United States remains prepared to withhold further testing of atomic and hydrogen weapons for a period of one year from the beginning of the negotiations on Oct. 31."

Today's Chuckle

It costs more now to amuse a child than it used to cost to educate his father.

2 Trailer Courts Get 2 Weeks To Comply

Health Dept. Favored More Time

By Del Harding

Additional two - week time extensions were granted by the County Board Tuesday to the operators of the Tower View Trailer Court at 2140 Adams and the Air Base Court on Rt. 2 so they can bring their courts up to required health standards.

Attorney Chauncey E. Barney, representing Tower View operator J. O. Philpott, and attorney William Grossman, representing Air Base Court operator Mrs. Homer Leland, reported to the Board on progress made so far. A report on both courts from the City-County Health Dept. recommended they be granted two more weeks to complete work on health problems, and the Board agreed.

The Board in August had ordered both courts closed because of their failure to meet health requirements. The Tower View has a sewage disposal problem and the Air Base Court a water supply problem.

Got One Week

Both courts and also the Center Court at 3300 No. 41st were granted one-week time extensions by the Board last week to report on their progress. No representative of the Center Court showed up Tuesday, and the Board took no action concerning it.

The Center Court reportedly has a zoning problem to iron out with the city.

In other action, the Board agreed to ask a State Attorney General's opinion to define zoning authority. The opinion was requested by a West Lincoln property owner, C. A. Bates, who claimed neither the city nor county has zoning authority over a proposed trailer court site he owns.

Bates claims that West Lincoln has such authority within a half-mile radius of its village limits.

Asks Meeting

Another request by Commissioner Del Lienemann to call the Board of Equalization into session to deal with what he has termed "questionable" personal property tax returns failed when neither Commissioner Rollin Bailey nor Commissioner Russell Brehm would second Lienemann's motion.

Lienemann has been issuing a series of reports on what he says apparently are improper tax returns submitted by some of the county's business firms.

Brehm and Bailey have said they want to await the report of a recently-established citizen's committee which is studying the county tax situation before taking any action.

'Good Fellow'

Bailey told Lienemann the only results of "the fodder" (the tax reports) which he has been feeding State Sen. Terry Carpenter is "that he (Carpenter) thinks I'm a good fellow."

Bailey was referring to a Monday remark by Carpenter, who is making a state-wide tax investigation, that he has nothing personally against the 3 Lancaster County Commissioners and thinks they're "good fellows."

But Carpenter had criticized them for failing to take action on alleged tax inequities in the county, and said Gov. Victor Anderson should remove them from office if they fail to act.

All Packed For An Historic Flight

Harry Brock of Chadron, a firm supporter of progress and air travel for more than 30 years, will be one of the happiest passengers aboard the first Frontier Airlines scheduled flight on the new Omaha-Casper, Wyo. run. He's going home after a long stay at Veterans Hospital, and plans to promote even more airport expansion in his hometown. **(Star Photo.)**

Longtime Air Service Backer On Opening Run

...First Flight Passenger To Chadron

By Nancy Benjamin

When Frontier Airlines' first scheduled westbound flight leaves Lincoln Wednesday, it will be carrying to Chadron one of its firmest supporters.

Harry Brock, 67-year-old Nebraska native, will be returning to his home town after months in Lincoln hospitals, but he won't be talking about his operation—he'll be promoting progress, especially in air service.

Brock started his campaign to bring an airfield to Chadron back in 1928, when the first air mail runs from Omaha to Denver were being made by single-engined "puddle-jumpers."

In a speech 30 years ago to the Chadron Chamber of Commerce Brock urged the establishment of a municipal airport in Chadron, to aid pilots who needed additional landing sites for the run. Because of this speech, Brock is now on his way back to Chadron on a free ticket, this time to promote construction of an east-west runway at the field.

It happened this way:

Brock, who recently underwent amputation of his left leg because of an accident in 1957, was recuperating in the Veterans Hospital in Lincoln.

He read in the Chadron Record an item telling how 30 years ago he had made that speech for an airport, and went to show it to his friend.

His friend had visitors, including Kenneth Schriner of 2968 Orchard, who heard the story. Schriner went home and told the story of Brock's speech to his wife, who came up with the idea of writing the Mayor of Chadron and telling him about it.

Mayor H. L. Clark did the rest. He arranged reservations so that Brock could have his seat on the historic flight returning to Chadron, and organized a contribution to buy Brock a round-trip ticket.

When the news came that he was going home—and on the first scheduled air flight into his hometown—Brock admitted "I nearly fell off the bed."

He's full of plans for the month or two he plans to spend in Chadron. First there is some campaigning to be done on an upcoming vote to enlarge the airport, and then there's the hospital "which is the only thing that hasn't been modernized in the past 30 years."

He's going to tell his fellow citizens that the town must provide the necessary facilities and must support the Frontier service now it is established. "Use it or lose it," he said, quoting the new slogan coined by Chadron supporters of Frontier Airlines Chadron route.

"This is the finest thing that could have happened to Chadron," Brock repeated. "And we've got to support it."

Council Of Churches Sets Festival Of Faith Plans

Plans for a festival of Faith on Reformation Sunday, Oct. 26, were reviewed at the annual fall meeting of the Lincoln Council of Churches at the First Presbyterian Church Tuesday.

Dr. Arthur Miller of Montview Presbyterian Church, Denver, former pastor of the First Presbyterian Church, will be the featured speaker at the event to be held at Pershing Auditorium.

The Council also reviewed plans for 2 sponsored services Wednesday night before Thanksgiving and 2 Thanksgiving morning. The offering at the services will go to the world relief program of the Department of Church World Service of the National Council of Churches with particular emphasis on the distribution of surplus commodities.

Local Pastor

The Council suggested that Holy Week services this year feature a Lincoln pastor for the noon-day meditations instead of inviting a visiting speaker.

The Social Betterment Committee of the Council was directed along 2 lines: (1) following through in the area of race relations, especially in the Brown housing incident; and (2) making plans for church participation in enlighting members on 3 proposed constitutional amendments to be voted on at the November elections: (a) juvenile court; (b) management of state institutions: (c) legalizing bingo.

Hear Forum

As part of this program the Council listened to a forum discuss the 3 problems. It was headed by: Dr. Frank Court, juvenile courts; Dr. Richard Guilford, administration of state Institutions; and Rev. Theodore Johnson, bingo.

The committee also reported that Sherman Brown, whose house was set afire by an unknown arsonist early this year, was able to leave Lincoln with all of his financial obligations settled except for a mortgage on his car.

The Comity Committee reported that information has been assembled to study the needs of building a church in the area northeast of 56th and Holdrege. The study was prompted by the availability of land for a church site.

The Division of Christian Education reported promotion and plans for UNICEF observance in Lincoln are being made by the Community Planning Committee under the chairmanship of Mrs. Robert Cohen who was appointed by the mayor.

Life Insurance Firm's President Has High Praise For Today's Youth

At a time when many speaking about the younger generation have little good to say, J. A. Zimmerman, president of Olympic National Life Ins. Co., said his work with young men has been a rich, rewarding experience.

A former Lincolnite, now of Seattle, Zimmerman is in his hometown to discuss the fate of his college fraternity, Phi Kappa, at the University of Nebraska. Besides being a charter member of the chapter he was recently elected national president.

Putting local fraternity matters aside, he told of his work with the national organization in which he works with both alumni and active chapter members. At national meetings both the alumni and actives sit down in separate groups to discuss fraternity problems.

To his suprise, he said, both groups seemed to come up with nearly the same solution to fraternity problems.

"So when you talk about the younger generation being off the beam to me, you're talking to the wrong man," Zimmerman said.

Phi Kappa, a Catholic fraternity, was chartered at the University in 1924. In 1936 the chapter was de-activated. The national organization is considering a merger with Theta Kappa Phi. The members of the old University chapter now must decide whether to remain inactive or rescind their charter.

NU Tribunal Hearings Can Be Public

The University of Nebraska Student Tribunal, the official student court, has voted to open hearings to the public upon the written request of the defending student according to the Daily Nebraskan, campus newspaper.

The Tribunal's rules for hearings specify that charges against a student must be filed by the Dean of the Division of Student Affairs or his representative. The Tribunal chairman will then set a hearing date and notify the charged student at least 5 days before the trial date.

If he desires, the defending student may be represented by counsel at the hearing. The Tribunal's ruling must be made within 30 days of the hearing.

Peace Prayers Called For By Ministers

The Lincoln Ministerial Assn. has called for a prayer for "a just and durable peace' in observing National Day of Prayer, proclaimed by President Eisenhower for Wednesday.

Many Lincoln churches will open their doors for special prayer services Wednesday.

Dr. Frederick Roblee, president of the Association urged the people of Lincoln, both in their homes and churches, to "observe with earnest prayer the National Day of Prayer for a just and durable peace."

President Eisenhower suggested Americans pray together for "divine guidance in our efforts to lead our children in the paths of truth. He also urged "That we may be humbly mindful that this nation, under God, arrived at its present position by the toil and sacrifice of many citizens who subordinated personal interests to the common welfare."

Inventory Listing Hit

(Continued from Page One.)

ported to the committee that it had not listed for state tax purposes "over $800,000" in cash it held outside the State of Nebraska, and that it understood that such funds were not taxable.

The committee chairman urged the firm to ask for an attorney general's ruling on the matter, because he believed that such funds were taxable.

Carpenter said later it was his understanding, after contracting the attorney general's office on the matter, that cash held by a Nebraska corporation outside of the state was taxable as long as the firm owning such funds was a Nebraska resident.

Earlier Tuesday, Wayne Cooper, secretary-treasurer of Cushman Motor Works, told the senator his company operates in 4 states: Nebraska, Illinois, Wisconsin and Missouri, and that Nebraska "is the highest priced taxwise" of the 4 states.

Carpenter asked if this were from an "assessment" standpoint, and Cooper answered that other states had offered to "give us the ground and build our plant" as well as giving certain tax exemptions over a period of years, but stated that Cushman "just wants to do business in Nebraska."

The chairman asked Cooper his views on what could aid Nebraska's tax situation, and the Lincoln businessman answered that "taxing authority should be taken from the county level."

'Need State Control'

"You will have to have a state control agency before you can get some of the equalization you talk about," Cooper added.

Agreeing with the idea of state control over taxing matters, Carpenter noted that since the Legislature establishes all of the laws on which county government operates, "it (the Legislature) has the power to remove all county assessors tomorrow if it wants to—but I don't advocate it."

The committee chairman said he had "yet to find a county assessor who would not welcome the state's telling him what to do."

Firms heard by the committee Tuesday were: Cornhusker Feed and Supply Co.; Cornhusker Television Corp.; L. L. Coryell & Son Bldgs., Inc.; Cushman Motor Works, Inc.; Fletcher-Mitchell Corp.; Gold & Co.; Gooch Feed Mill Co.; Gooch Food Products Co.; Gooch Milling & Elevator Co.; Griswold Seed Co.; Hallett Brothers Co.; Grainger Brothers Co.; Holland Lumber Co., all of Lincoln, and Hawkeye Building Supply Co., whose headquarters are at Sioux City, Ia.

Sen. Kefauver Boosts Morrison Candidacy

...'Will Help Battle Monopolies'

Terrytown, Neb. (AP)—U. S. Senator Estes Kefauver declared Tuesday night he would welcome Frank Morrison to the Senate in "a battle to curtail the growth of monopolies."

The Tennessee Democrat spoke at a Morrison-for-Senate rally in Terry's Arena. The Lincoln attorney is opposing Roman Hruska for Senate seat now held by the Omaha Republican.

Kefauver referred to Morrison as "a man of great personal integrity who has the breadth of backgorund necessary for anyone who must deal with the complex issues which beset our lawmakers."

"The seemingly inevitable trend toward bigness in our society," Kefauver said, "is of almost critical importance."

As chairman of the Senate anti-trust and monopoly subcommittee, he said he had investigated many giant corporations and found that it is often the consumer and little business man who must pay the price for their growth.

'Family Farm Threatened'

Keufauver said the family farm is threatened by corporation farm and "again it appears that the forces of bigness are on the move, only this time with the help of the government. Under the Benson agriculture program we have seen countless farmers driven to bankruptcy and forced to leave the farm."

Kefauver declared the rural electrification program is "fighting for its life against the attacks of its enemies operating primarily through the Eisenhower administration."

He said the administration has been attempting to reduce the supply of credit, increase interest rates and force the rural systems to go to Wall Street for all or part of their funds."

Western Electric Dispute Affects No Workers Here

Lincoln members of Communications Workers of America are not affected by a contract dispute between CWA and Western Electric, according to R. W. Rustermier Jr., president of Local 7460.

A scheduled strike in 33 cities of 10,000 "sales unit" workers against Western Electric has been postponed for a week, and 15,000 installers employed by the company in 44 states are also involved in the contract dispute.

The Lincoln Western Electric unit, however, is a manufacturing arm of the company and is not affected by the negotiations. Lincoln WE employes received a 5 to 7 cent an hour pay raise earlier this month.

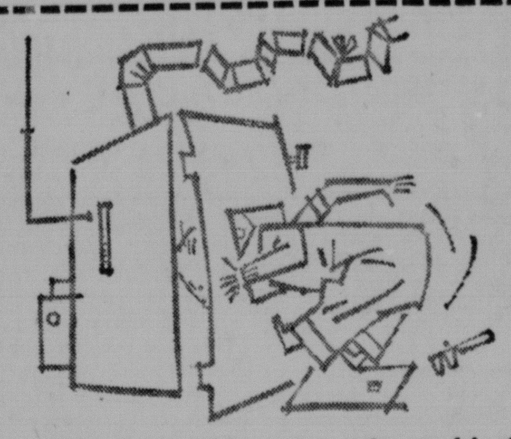

HOUSE REPAIRS improve property value—and family morale as well. There is no need for you to put off needed repair work for lack of funds. We will be glad to arrange a "Happy Family Loan" for you to cover repair costs and other seasonal extras. You may even get enough extra cash to consolidate all your debts on a small monthly repayment plan. Estimate your needs and rely on us for quick confidential service. Come in, phone or write.

Securities
ACCEPTANCE CORPORATION
Home of "Happy Family Loans"
1745 "O" Street 2-8804
144 North 48th Street 2-3003

KNOWN TRUSTED RESPECTED

Roper & Sons, Inc.
MORTUARIES
1319 N STREET 6037 HAVELOCK AVE.

Hurry for Yours!
SIX-DRAWER SEWING CABINET
All Wood!

all for $1.00
Handsomely Finished and Decorated!
Early American Reproduction!
YOUR BEST BUYS ALWAYS
KAUFMAN Jewelers
DIAMOND CENTER OF LINCOLN
1332 "O" ST.

FALL SEAT COVER SALE!
SAVE! SAVE!
LATEST STYLES and PATTERNS
4 Days Only Beginning Oct. 1

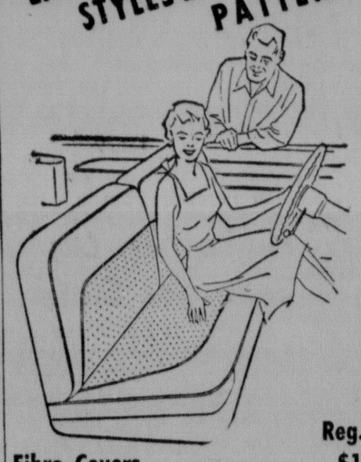

COLORFUL 1958 PATTERNS IN FIBRE-PLASTIC AND JET-SPUN GARD-LON

	Reg. Price	Sale Price
Fibre Covers	$12.95	$11.95
Fibre Covers	15.95	13.95
Woven Plastic Covers	17.95	15.95
Woven Plastic Covers	21.95	18.95
Woven Plastic Covers	24.95	20.95
Jet Spun Gard-lon	26.95	22.95
Jet Spun Gard-lon	29.95	25.95

No additional charge for installation

LINCOLN TENT & AWNING CO.
1616 O St. 2-1977 & 2-3514

Quality THAT SPEAKS FOR ITSELF

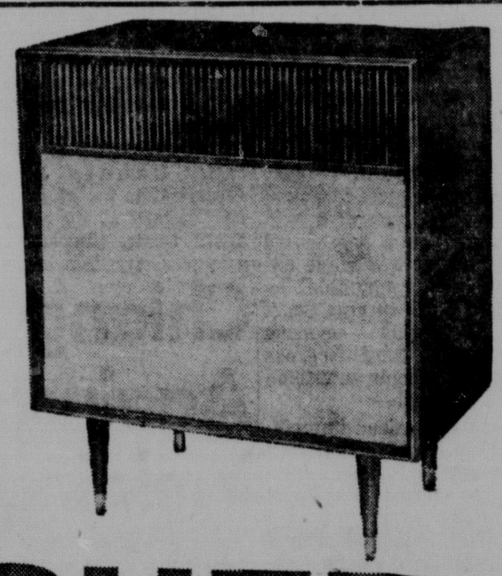

THE FISHER
HIGH FIDELITY
Radio-Phonograph WITH STEREO

For those with limited space, but high requirements for quality, THE FISHER Consolette offers the perfect solution. Its amplifier handles up to 35-watt peaks (and up to 70 watts when used with the Stereo Companion). Its two-channel stereo control center has simple plug-in connections for THE FISHER Stereo Companion to complete your stereo installation. In addition, automatic phonograph equalization, plus provision for an additional tuner or a tape recorder are included on the chassis. Cabinet in Mahogany..... $299.50

• Six-position channel selector for sterephonic and monaural functions • GARRARD automatic four-speed record changer with high-quality stereo cartridge and diamond LP stylus. Separate stylus for 78 rpm use. • Five input jacks for addition of stereophonic sound from radio or pre-recorded tapes. PHONO input equalized for RIAA. • Three-unit Panoramic speaker system housed in special designed acoustic enclosure. • Automatic FonoLite illuminates changer compartment.

1140 O St. LINCOLN
WALTS Music Store ESTABLISHED 1907
PHONE 2-4421

Arraignment Next For Caril Fugate

Preliminary Hearing For Girl Waived

By Del Harding

Caril Ann Fugate's next court appearance probably will be Saturday or Monday when she is arraigned in Lancaster District Court on two murder charges.

As expected and as advised by her attorney, Caril waived a preliminary hearing on the charges Tuesday morning before Lancaster County Judge Herbert A. Ronin. The innocent plea to each charge she entered last Feb. 3 still stands.

County Atty. Elmer Scheele and District Judge Harry A. Spencer said they have not yet set the date for her District Court arraignment on the first degree murder and murder while in the perpetration of a robbery charges pending against her. But indications are it will be Monday, with Saturday morning the next most likely date.

Looks Trim

Contrary to reports that she had gained 20 pounds, Caril looked as trim as she did last Jan. 29 when she and her boy friend, Charles Starkweather, were captured in Douglas, Wyo., following a reign of terror which left 10 persons dead.

Gone was her pony tail, and her hair was short and stylishly curled. She wore no make-up and was quite pale. The 15-year-old girl was dressed in a light blue polished cotton dress, white long-sleeved cardigan sweater and black shoes with medium heels.

She showed only occasional signs of nervousness as she chatted briefly before the hearing with Merril Reller, law associate of her court-appointed attorney, John McArthur. She also talked with the wife of Sheriff Merle Karnopp, and smiled briefly several times.

'Yes, Sir'

When McArthur and Judge Ronin questioned her about her decision to waive the hearing she replied firmly but softly that "yes, sir," that was her wish. The hearing is a formality and is merely to establish that a crime has been committed and that there is probable cause that the person charged committed it.

After Judge Ronin bound Caril over to District Court for trial McArthur requested that he allow her to post bond and go free until her trial. But Scheele objected, McArthur did not press the point, and Judge Ronin denied the request.

Only about 40 persons—including her father and stepmother, Mr. and Mrs. William Fugate, and her sister, Mrs. Barbara Von Busch—attended the hearing. There were about a dozen empty seats.

Caril Fugate . . . hearing waived.

Back To Hospital

Following the hearing Caril was returned to the Lincoln State Hospital, where she has been held for safekeeping since January.

Her trial is expected to start Oct. 27 or Nov. 3, but no definite date will be set until she is arraigned before Judge Spencer.

Caril is charged in the death of 17-year-old Robert Jensen of Bennet, who was fatally shot last Jan. 27. Starkweather was convicted of the actual killing and was sentenced to death.

He is now awaiting the result of an appeal to the State Supreme Court.

Varied Suggestions Are Given At School Redistricting Meet

Suggestions offered Tuesday night at a Lancaster County school redistricting meeting ranged from approval of present arrangements to charges that "our children are being short changed at this time."

Approximately 80 persons representing 27 districts in the county attended the meeting called by the Lancaster County Committee for Reorganization of School Districts.

Most of the discussion went to organization of rural high schools.

A member of the board at District 126 (West Lincoln) said "We have a levy of 57.99. We're ready for redistricting. Does anybody want us?"

A Bennet woman said children in that district are being short changed in spite of the fact that they have bus service and a hot lunch program. For the cost, she said, the children were not getting what they should.

She suggested a bigger district possibly including Panama, Hickman and Firth in a district 12 miles square in the southeast corner of the county.

A West Lincoln man told of individual investigation into a high school in the Yankee Hill district that would draw students from west and southwest of Lincoln as well as from farms.

Other suggestions were:

—Circulation of a questionaire among the boards of the districts to sound out feeling on reorganization.

—Formulation of plans with price tags to present as a starting place to final overall plan for the county.

—Increased use of school buses in spite of protests of the pupils.

—Door to door canvassing of districts to find out how much change people are willing to make.

2 Seriously Hurt In Headon Crash Near Beatrice

Lincoln Star Special

Beatrice, Neb. — Two persons were hospitalized with serious injuries here Tuesday afternoon as a result of a two-car collision 10 miles north of Beatrice on U. S. 77.

Mary M. Brown, 35, of 6936 Colfax, Lincoln, driver of one of the cars, received a broken pelvis bone and possibly other injuries. Fred Cook, 36, of Beatrice, driver of the second car, suffered a broken jaw, cuts and bruises and possible internal injuries.

The accident occurred about 3:45 p.m. when the northbound car, driven by Miss Brown, collided with Cook's southbound auto.

Dad, Three Tots Killed In Blaze

Monroe, Wash. (AP)—A young father and 3 of his 7 children died in a fire which destroyed their isolated farm home.

The fire, touched off by a stove explosion, took the lives of Leo Stark, 30, and his 3 youngest children, Joanne, 3, Terry Lee, 2, and Timothy, 10 weeks.

Stark's wife, Arlene, 25, and 4 other children, Richard, 10, Roseanne, 6, Steven, 5, and Debra, 4, escaped.

The mother said her husband was trapped in a back bedroom while trying to save his children.

RUGS—CARPETS
Shop around, then come see us . . . you'll be glad you did.
HENRY STROH
3116 So. 13 3-8884

Investigate
If you wish to start an Investment Program
ask for Free Booklet
THE MODERN WAY TO INVEST
E. E. HENKLE
Registered Investment Dealer
405 Fed. Sec. Bldg. 2-2717

Reuther Confident On Pact

Detroit (AP)—United Auto Workers President Walter Reuther Tuesday arrived at what he called "a meeting of the minds" with Chrysler Corp. in an all-night bargaining session. But later Chrysler officials said they felt he was overly optimistic.

Reuther, smilingly expressing confidence of a quick settlement at the end of the gruelling session, left the Chrysler talks to his subordinates.

After a shave, he turned up in an hour to take over the union's negotiations with General Motors which faces a strike of its 250,000 UAW members at 10 a.m. Thursday if there is no settlement.

Went To Bed

Reuther worked with the negotiators during a session at General Motors, then went to bed at a downtown hotel.

Chrysler Vice President John D. Leary came out of the first Chrysler bargaining session after Reuther's exit and said:

"We've run into some difficulty. We lost ground if anything. These union negotiators don't seem to be in a position to settle this matter."

Asked if he meant the UAW team needed Reuther to make progress, Leary said: "I don't know who they need."

In an obvious reference to Reuther's "meeting of the minds" statement, Leary said, "we're not as close to a settlement as some people would have you think."

Woman's Day Sold

Nw York (UPI)—Fawcett Publications has purchased the monthly Woman's Day magazine from the Great Atlantic & Pacific Tea Co., it was announced by Donald P. Hanson, publisher. The price was not disclosed.

Yellow Cab 2-3265
Go When You Wish . . . Return When You're Ready!

GET READY FOR WINTER
PAINT
CAULK—ROOF CEMENT
AT
MORRIS PAINT
Pre-tested Guaranteed
Pho. 3-2870 1425 South St.

Miller & Paine presents
Design for Dining
through October 11 . . . Auditorium, Fourth Floor

Design for Dining, 1958 is keyed to the beauty of HOUSE & GARDEN'S Blue-plus-Green theme . . . and features two exquisite table settings designed in conjunction with H&G staff and featured in the October issue. In addition you see ten other beautiful settings, a special exhibit of Hawkes Crystal, Wallace Sterling and the unusual presentation pieces shown at right, by Towle Silversmiths.

Table Settings Designed by C. S. Brommage, A.I.D.
Manager, Miller's Interior Decorating
Floral Arrangements by Rosewell Floral Company
We invite you to visit Design for Dining often!

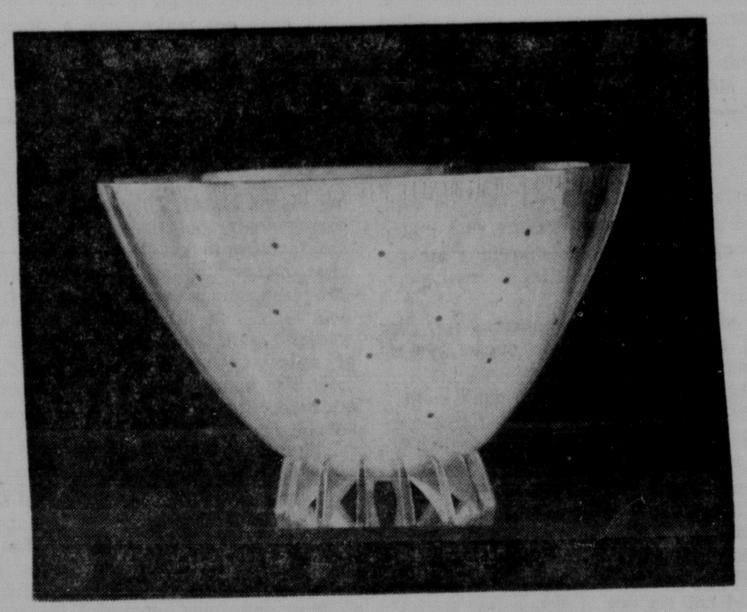

Sterling Bowl Presented to Queen Elizabeth II

Climaxing their first official visit to London in 316 years, the Ancient and Honorable Artillery Company of Massachusetts presented this silver bowl of special design and inscription to the Queen of England. The bowl is of silver with Plique a Jour enamel on the body, which means that small holes drilled through the silver have been filled with enamel, in this case emerald green. The inscription reads: "An offering to Her Majesty Queen Elizabeth II, Captain General Honourable Artillery Company of Massachusetts, October, 1954." Bowl stands 8" high and is 11" in diameter . . . designed and made by Towle Silversmiths.

Cigar Box Presented to Sir Winston Churchill

One of Sir Winston's cigars was sent from England so that Towle could make the box the exact length of his cigars. Base of the box is ebony; a plaque on the box top is of cloisonne enamel in a rich range of colors. Engraved around the plaque is: "To the Right Honourable Sir Winston Spencer Churchill, K.G., O.M., C.H., to whom Anglo-American Friendship owes so much, with respect and admiration from the Ancient and Honorable Artillery Company of Massachusetts, visiting the Honourable Artillery Company of London, October, 1954."

These replicas of the lovely pieces presented to Queen Elizabeth and Sir Winston Churchill have been loaned to Miller's for Design for Dining . . . they are rare and beautiful pieces you will delight in seeing.

AUDITORIUM, FOURTH FLOOR

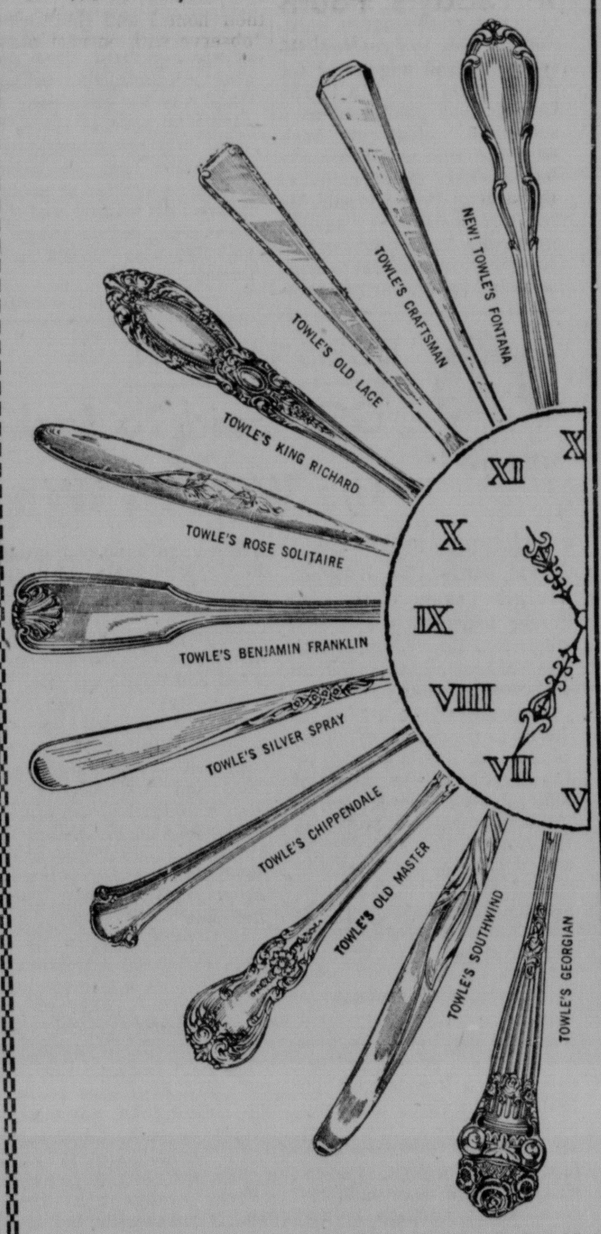

Tea Spoons, from **4.50 to 6.25**
Service for one, four pieces, from **$23 to 30.75**
tax included

Timely and Timeless . . .
Towle Sterling
always lovely for your own table,
always appreciated as a gift!

SILVER, FIRST FLOOR

Miller & Paine Lincoln

At Miller's
Shop Daily 9:30 to 5:30
Dickerson
TRUNK SHOWING

Mr. Howard Theis

Dickerson representative will be in this department to scientifically analyze your feet and advise you regarding the proper shoes for you. We'll show you many fine styles in new fall Dickersons if you desire a fitting as well as a consultation.

Wednesday and Thursday, October 1st and 2nd
SHOE SALON, SECOND FLOOR

Franciscan Earthenware
SALE
16-pc. Sets, reg. 16.95 12.95

For the rest of this week you may save $4 on each 16-pc. set of Franciscan oven-safe earthenware that you buy. Choose any one of the nine beautiful patterns . . . use the money you save to buy the famous accessory pieces you have been wanting.

CHINA, FIFTH FLOOR

Miller & Paine Lincoln

Same Blurred Picture

By WILLIAM O. DOBLER

The hearing now being conducted by Sen. Terry Carpenter's Legislative Tax Investigating Committee is giving the general public the same blurry picture of things that has been exhibited in the past. It is hard to see through all the talk to what the real issues are.

Part of the trouble with any tax discussion is that it gets too far into the field of partisan politics.

Flying Off At Tangents

Carpenter, for instance, blasted the Lancaster County Board for what he said was failure to assume its responsibilities. He said that the governor should have removed from office the two commissioners who are charged with this failure. Even if Carpenter is right, why waste time with such a discussion? Can you imagine a Republican governor removing from office a Republican county chairman who is also a county commissioner for anything so complicated and misunderstood as Nebraska's tax situation?

In this respect, it is just coincidence that both men are Republicans. No Democratic governor would oust a Democratic county chairman from public office for such a reason, either. We certainly agree that the Lancaster County Board took the easy way out on a tax problem but that is hardly grounds for removal from office, except by the voters.

★

Oddly enough, the only Lancaster County commissoner who was not a party to the personal property study committee farce has already been defeated by the voters. Commissioner Del Lienemann, who opposed the study committee, was beaten in the primary.

Commissioner Russell Brehm, Lancaster County Republican chairman, is not running for re-election and Commissioner Rollin Bailey is not up for re-election. But Lancaster County is not the only place in which politics enters the picture. Other issues are used to approach the problem which are as far-fetched as the demand for removal from office.

The old clap-trap about Gov. Victor E. Anderson using a National Guard plane for private business or pleasure was used by Democratic State Chairman Russell Hanson of Newcastle. Since the governor was transported to the Nebraska-Purdue football game last Saturday by such a plane, it is argued that he has no regard for the taxpayers' money.

★

We wish the Democrats a lot of luck this year in Nebraska but they won't have it that way. If the governor is to be criticized, it should be on an honest difference of opinion, not an insignificant and misrepresented detail. We believe the state tax situation is a mess and that Gov. Anderson has not assumed the leadership that is required to correct the situation.

But this has nothing to do with the Purdue trip by a National Guard plane. The trip which included the stop at Lafayette, Ind., was being made by the governor to attend a nationwide National Guard conference in New Jersey. The Indiana stop was not out of the way and we doubt if the event cost the taxpayers a penny.

What should concern every public official, every candidate for public office and every voter are the inequity and injustice of our tax system. As Carpenter's hearings have shown, returns from most large concerns show a wide variance in the reporting of taxable assets. This lack of uniformity has cost the state a lot of tax revenue and has resulted in a mill or tax levy of such magnitude that honest tax reporting is almost out of the question. Some firms would probably be wiped out of business if they made an honest tax return.

Sadly Out Of Balance

These firms don't have dishonesty as a basis for their operations. They are simply caught in an impossible situation where they not only can't, but wouldn't know how to make a thoroughly honest report if they wanted to. It is hoped that the campaigning prior to the November election does not make such a shambles out of important tax issues that all the facts are buried and the chances for improvement lost.

"And The Best Part Is That He's Paying Us For The Ride"

No Buster, Not The Martians

If distant gunfire at dawn this morning aroused you from your dreams with startling thoughts of Martians marching on the city—be reassured. Don't let it spoil your breakfast.

The noise marked the opening of the hunting season, that is for ducks, geese and grouse.

How big will the bag be? We don't know. The state game department says the game is out there in better than usual numbers, and so will be the hunters.

But we can say that such game as is brought home will be more expensive than the equivalent bought at the market, but much more joyfully shopped for. And we can also say that the huntsman who somehow could not get out of bed a few weeks ago early enough to mow the lawn or fix the clothesline will be having no trouble over early rising from now until the hunting season closes. They may have been tinkering with the air conditioner or even the furnace to get the perfectly comfortable indoor feeling, but the same will now crouch in freezing duck blinds by the hour and love it. And the fellow who wouldn't walk two blocks to pick up a quart of milk at the store will gladly trudge over 800 bumpy acres in one windswept afternoon for a chance shot at a disappearing grouse.

Which is to say that men like to hunt.

But of those who cannot get to the fields and blinds we can say that the opening of the hunting season is an equally sure sign to them that fall is here. The storm windows must go on. The flower garden has to be got ready for winter and one of these days now snow will fly.

All in all its been a great summer, a rewarding and enjoyable one. We are all sorry to see it ending.

Comes The Reconciliation

A day of reckoning can always be looked for when all the opposites are stacked up side by side to see which way the scales tip. It may not be a day of reckoning, but it will be a time for hard reconciliation of principles if the Legislature is faced this January with a proposal for state aid to education.

Such a proposal is likely to find its way into the legislative hoppers, as evidenced by action of 11 different educational organizations. These 11 organizations got together in an effort to formulate a legislative program. A suggested area for legislation at this meeting was state aid to education, at the rate of $75 per pupil per year.

The idea is nothing new in educational circles. The principle of aid from one governmental subdivsion to another, likewise, is not new to the Legislature. But this body of representatives has gone on record as opposed to the principle, at least as it applies to federal aid to states. We in Nebraska have been viewed, as a matter of fact, with some misgivings by those who saw us condemning the aid theory but asking for all we could get in some areas.

Now, the Legislature will be called upon to adopt an aid program for the schools. It will be the kind of aid, too, that does away with the objections some of our lawmakers and others have to such handouts. There will be no strings attached to the deal. The schools will want the money scot-free of any accounting or any specific proof of need.

This isn't intended to knock a state aid to education plan, but rather, to show the absurdity of positions in which we find ourselves now and then. There is nothing wrong with state aid to education in itself. If it results in getting those things done which are needed, it has served a good purpose. By the same token, a great many things in Nebraska which we all want would never have been accomplished without federal aid.

Farm Bureau Advice

This fall the corn farmers will be called upon to make a choice between restrictive acreage allotments at price supports based on parity or raising all the corn they wish at a price support not based on parity, but upon an average of the past three year's open market prices.

This week the influential American Farm Bureau threw its weight behind the second of the two alternatives. It said the allotment-parity program is already discredited by the fact that the farmers in a majority and growing number of instances have not participated in it.

It is true that 60 per cent of Nebraska's bumper corn crop this year was grown out of compliance. But it is a shaky logic to assert that this proves the corn farmer wants no part of the parity principle with attached acreage control. It rather means that the terms offered by the Benson administration have been so progressively onerous that the producer had to flee to save his economic life.

The current question it seems is not what the corn producer would like, but whether he will be herded into the starving pen or the killing pen.

The advice of the Farm Bureau is tarnished by the recollection that in 1952 and for a year or so thereafter it advocated the Benson formula of declining flexible price supports (based on parity) as the solution to overproduction and the farm depression. It was as positive then that parity supports and acreage allotments were ineffably good as it now says they are villainously bad.

Before the Nebraska farmer yields to the blandishments of the Bureau and to his own desire to grow huge uninhibited crops he had better view the new proposal less in the light of once-over allurement and more greatly into whither all this is leading on the morrow.

It is certain that once the parity principle is withdrawn from the price structure prices will chase themselves downward and so will farm property values. In the end there will be no survivors save the exceptionally heavy producers and the large acreage operators. The 40 bushel average farmer on the family sized farm will have to lock up shop.

THE LINCOLN STAR

Published each week day by the Journal-Star Printing Co., 926 P Street, Lincoln, Nebraska. Second-class postage paid at Lincoln, Nebraska.

WALTER W. WHITE, PUBLISHER
LARRY A. BECKER, MANAGING EDITOR
WILLIAM O. DOBLER, EDITORIAL EDITOR

FRANK D. THROOP, PUBLISHER, 1930-1943

MEMBER OF THE ASSOCIATED PRESS
The Associated Press is exclusively entitled to use for republication of all local news in this newspaper and to all news dispatches not otherwise credited to it. All rights of republication of special dispatches are also reserved.

CARRIER DELIVERY
In Lincoln or to Vacation Address
Daily, 35c week. Sunday, 13⅓c week (4 Sundays 55c)

PRICE BY MAIL

Outside of Lancaster County in Nebraska & North Kansas	Daily	Sunday	Both	In Lancaster County Outside Carrier Zone	Daily	Sunday	Both
1 Yr.	$9.00	$5.00	$13.00	1 Yr.	$11.00	$5.00	$16.00
9 Mo.	7.00	4.00	10.00	9 Mo.	8.50	4.00	12.25
6 Mo.	4.75	2.75	6.75	6 Mo.	5.75	2.75	8.25
3 Mo.	2.50	1.50	3.50	3 Mo.	3.00	1.50	4.25
5 wk	1.00	7½ wk	2.00	1 Mo	1.00	6 wk	2.00

To other states, weekly: daily 35c. Sunday, 15c; both 50c

PHONE—ALL DEPARTMENTS—2-1234

DREW PEARSON

Not In The Spirit Of Horatio Alger

WASHINGTON—This begins a month of political debate and controversy on which depends the quality of American democracy. Between now and November 4, the American people have to read about, hear about, sometimes get fooled about the men they will pick to run the nation. On whether they are fooled or educated, whether they see through the campaign talk or understand the straight talk, will depend the honesty of government after election day.

In an effort to penetrate the oratorical facades and the political tinsel, this column will report some of the facts that don't appear on the surface during the election campaign.

Here is one situation affecting the third biggest electoral state in the union — Pennsylvania — which has elected Republican governors in all except three cases since the Civil War.

In an effort to continue that tradition, the Republican high command this year picked a relatively unknown pretzel manufacturer, Arthur T. McGonigle, in preference to Harold Stassen, hard-working aide to President Eisenhower and negotiator for disarmament. McGonigle was publicized as a self-made, clean-cut businessman who would bring a businesslike government to the state of Pennsylvania. He was promoted as a "sound" man who had come up the hard way, in contrast to Stassen who, though former president of the University of Pennsylvania, was too liberal a Republican.

☆ ☆ ☆

McGonigle is stocky, ruddy, pleasant and personable. He looks successful and he likes to talk about his success story.

"I managed to scrape together $300 and my brother Ray got the same amount," McGonigle said of himself in a highly laudatory article published by the Philadelphia Inquirer September 21 which told how McGonigle got his business start. "And with some very necessary help from a bank," he continued, "we took over."

That, however, was not exactly the circumstance under which the GOP candidate for governor of Pennsylvania got his start as a prosperous pretzel magnate and head of Bachman Bakeries. Republican leaders who fought Stassen and picked McGonigle have been quaking in their boots lest the true facts leak out. Some of them now wish they'd stuck to Stassen.

It happens that the true facts are a matter of court record and therefore not subject to argument. They show that McGonigle's business start was by no means the American success story, but that pretzel manufacturer McGonigle got so twisted making a success of pretzels that he, his brother and their associates had to cough up $186,500, plus $50,000 in attorney's fees.

Copyright 1958 By Bell Syndicate

DORIS FLEESON

GOP Said To Lack The Will To Win

SAN FRANCISCO — With brutal candor the Washington wire column of the Wall Street Journal has said that depressed Republicans "lack the will to win" the forthcoming congressional elections.

A certain poetic justice adheres to the use of the quoted phrase, for it was created by the Eisenhower secretary of state, John Foster Dulles, to indict Democratic policy in the Korean war and was inserted into the 1952 Republican platform. It still rankles among Democrats and prevents them from feeling quite that sympathy for the administration which its present foreign policy dilemmas merit.

It does accurately suggest a kind of demoralization about which Republicans actually on the firing line complain. They find themselves all too often burdened with feuds and factions, money shortages and utter indifference—all in addition to the normal burden of campaigning.

Nowhere is this more apparent than in California—a fact which has now dawned on the White House.

☆ ☆ ☆

Vice-President Richard M. Nixon heads west this week to try to shore up his home state defenses now and for 1960. President Eisenhower will soon follow and spend at least two days here. All the Republican candidates want them to come and are confident that their receptions will be outwardly more than adequate.

But in marked contrast to the fairly recent past, nobody expects either man to pass any miracles. Each is believed to have lost ground in the leadership roles they originally staked out for themselves. Also, the issues present in the campaign are in shapes stubbornly awkward and unmanageable.

The President's task is to achieve a politically serviceable explanation of the foreign policy which finds marines and paratroopers flitting in and out of the Middle East while the Navy and the Air Force help Chinese Nationalists on islands a stone's throw from the Red China mainland.

☆ ☆ ☆

On this issue Republicans are stuck in an unenviable middle. Their old cry of peace is untenable but they do not have the advantage of being able to wave the flag and rally the troops as in a hot war situation. Any discussion, of course, emphasizes that the cruel dilemmas exist and are not going to go away.

Press comment on them here is not hostile but it is at best reserved. At one point the "hard" Eisenhower line toward Red China would have been definitely helpful to Senator William F. Knowland, who is now trying to be the next Republican governor. But Knowland has not been saying much about China in his campaign.

What Knowland does stress —the right-to-work bill, which is on the ballot—presents a problem both for Eisenhower and Nixon. The President will be asked whether he sides with Knowland or with the GOP Senate candidate, Gov. Goodwin J. Knight, who opposes right-to-work. An informed guess is that the President will insist it's a matter for the states.

Copyright, 1958, By U.F. Syndicate, Inc.

MARQUIS CHILDS

Ghost Of Korea Haunts Republicans

WASHINGTON — The dilemma in which the Republican administration finds itself over Quemoy and Matsu is cruel, indeed, and it helps to explain why Vice-President Richard M. Nixon, usually so astute, got so far off base in attacking the State Department.

In the talks that have been going on at Warsaw Red China's ambassador Wang Ping-nan has been throwing up at America's Ambassador Jacob Beam every evidence of lack of support for the Dulles-Eisenhower stand on Quemoy. He has read statements of public figures and commentators to show that the public in the United States is not behind the official policy.

At the same time as the election campaign warms up the question of possible involvement in war over the offshore islands is likely to figure more and more as an issue. By every indication, including the thousands of letters coming to the State Department, the public is skeptical, if not openly hostile, toward any sense of the islands that would draw this country into a war with mainland China.

Quite apart from the merits of the case and administration insistence that this is another Berlin on which the fate of the free world turns, to assume that this can be kept out of politics is expecting too much of human nature. Though memories are short, the parallel with the Korean war and the 1952 campaign is too recent.

☆ ☆ ☆

That war, into which the Chinese Communists were throwing masses of men, was intensely unpopular. Each week there were thousands of American casualties. The Truman administration, in order to try to prevent the war from spreading, prohibited the use of atomic weapons and bombing across the Yalu river—the "privileged sanctuary" that caused such a bitter reaction.

The Republicans in '52 made Korea one of their chief issues. The formula of attack that they came up with was—Korea, Communism and Corruption. General Eisenhower himself in extemporaneous remarks to midwestern trainside audiences said that midwestern farm boys should stay home on the farm and let Asians fight Asians. At the climax of his campaign he promised to go to Korea to try to find a way to bring the war to an end and this pledge was widely hailed.

In the '52 campaign Nixon worked hard to pin the label of "war party" on the Democrats. He said that the Truman administration depended on war for "'prosperity' that rests on the tired, bloody backs of 100,000 American boys crouching in the fox holes of Korea." The Truman administration, he said in Harrisburg, Pa., at the peak of the campaign, "fears peace."

As president-elect, General Eisenhower did go to Korea and later he got a peace settlement on terms that the Truman administration had previously rejected. There was no doubt of the popularity of this move, although a few bold spirits — Senator William Knowland of California among them—charged that the settlement amounted to a surrender to Communism.

The issue in Nixon's charge of "sabotage" against a State Department subordinate for releasing information showing that 80 per cent of the letters to the department opposed the policy on Quemoy is more than merely political. It involves the right of free expression in a Democratic society and whether we are to sacrifice that right in the struggle with Communism — in short, whether in that struggle we are to become more and more like the totalitarian enemy.

No sensible person would argue that foreign policy can be based on opinion polls, since often unpopular decisions must be taken. But at the same time public opinion must be a factor in reaching those decisions. As James Reston pointed out in his rebuttal of Nixon's charge, the Eisenhower administration has repeatedly referred to the public response in letters and telegrams when the response was favorable. The congressional record shows that at the height of the uproar over General MacArthur's dismissal as commander in Korea Nixon, then a senator, said on the floor of the Senate that he had received 500 telegrams and only one of them was favorable to President Truman.

The responsibilities of power in a time like this and in a democracy such as ours are grim. But that responsibility is not lessened by attempting to suppress the facts of the current trend of opinion. To try to suppress it is in a sense a confession of failure.

Copyright, 1958, By U.F. Syndicate, Inc.

The People Speak

Editor's Note: Be brief. Limit letters to 200 words or less. Letters signed by a pen name or initials must be accompanied by writer's name. Letters represent only contributor's views.

Thank You

Lincoln, Neb.

To the editor of The Lincoln Star: Our sincere thanks for the excellent news and publicity coverage which The Lincoln Star gave our recent Lincoln Youth Jamboree. The 1958 Youth Jamboree was even more successful than last year's event, and The Star did a splendid job of reporting on this activity, giving the results of the competitions it involved, etc.

It is through such fine cooperation that it is a fine and totally rewarding experience to do business in the Capital City.

BRUCE DUCKER
Publicity Chairman Committee
Lincoln Youth Jamboree

☆ ☆ ☆

Judgment

Lincoln, Neb.

To the editor of The Lincoln Star: One wonders if Roger Walters is alluding to the coming trial and fishing for sympathy. I am sure there are now two of the courts he refers to. Children are considered so only as long as they conduct themselves as such. When they by choice become involved in actions so brutal that hard-boiled adults pale, then who can consider them as children? How could they possibly expect to be judged as youthful pranksters?

Grandparents can pass on to their grandchildren no richer advice than they gave their own children. To have failed there, who are they to advise or console?

There also comes a limit to correction or trying to make over. Is anyone trying to kid himself that you can eat a rotten egg with pleasure?

Today there may be a wailing in fear, but none in sorrow for the atrocities committed.

ANITA CLARK

☆ ☆ ☆

James Daffer

Central City, Neb.

To the editor of The Lincoln Star: I grew up with James Daffer down on the plains of southwest Nebraska and northwest Kansas. We herded cattle together several hot summers just after the turn of the century. In the 60 years I knew him, we never had an argument. Later he married and raised and educated a large family, and accumulated some 900 to 1,000 acres of good valley and upland wheat land. As is often the case, just when he could take it easy, he was struck down. That was about a year and a half ago. My last visit with him and his good wife was here in Central City about two years ago, and some of the predictions he made at that time have already come true.

He told me about the stubborn mule he had that would roll his big soft eyes when he wanted oats ("voats"), but after he got them, look out or you would get it in the seat of the pants before you got out of the stall. It was a case of one-mule rule. The other silly mules thought he was something sacred.

I miss Jim Daffer and his letters to The Lincoln Star.

H. J. WARNER

☆ ☆ ☆

Musical Sedative

Lincoln, Neb.

To the editor of The Lincoln Star: I am in Lincoln in a rest home. During the past two months, I've spent seven weeks in a hospital. This is not an expression of self-pity, just a request from everyone in a similar way of life.

In one southern town I know of, a radio station there each evening plays uninterrupted music, good music, for a half hour. It is not rock and roll, and not highbrow, but just nice clean restful music. The folks in hospitals and at home or wherever they may be watch and wait for this 30 minutes. It often does more good than any sedative. There are no commercials, but it just goes from one piece to the next.

Couldn't Lincoln do something like this?

MRS. JOHN HAHN

☆ ☆ ☆

Doing Without

Lincoln, Neb.

To the editor of The Lincoln Star: Congratulations to "R. B." for his concise and penetrating analysis of the Nebraska political situation. The ideas expressed in his letter in the Sept. 24 Star should be given the widest possible publicity and distribution by the Democratic party and its candidates in Nebraska during the remaining time before the election.

Nebraska is being bypassed by economic growth and development. A recent study by the Federal Reserve Bank of Kansas City (Monthly Review, March, 1957) showed that, using personal income, retail sales and population as measures of economic growth, Nebraska lags behind the neighboring states of Kansas, Oklahoma, New Mexico Colorado, and Wyoming. These states are not more bountifully endowed with natural resources than Nebraska but have been blessed with courageous, progressive economic and political leadership. It is also interesting to note that all these states have a, state sales or income tax, or both. There is tattle-tale gray all over the "white spot."

The people of Nebraska should be characterized as the "beat" population, suffering from severe mental depression from our politicians hammering that "we're a poor state" — "we can't afford it" — "hard-tack budgets" — and "hold the line." We listen to this, vote Republican election after election, and get just the kind of state government and federal representation that we deserve. And so we do without — without good schools, without adequate police protection, without decent roads and streets, without parks and recreational facilities, without industrial development, without employment opportunities for our young people, etc. etc.

The success of government of, by and for the people depends upon an informed, interested and active citizenry. There is an important election coming up in a few weeks — another opportunity for the voters of Nebraska to make some long overdue changes. Well, Nebraska voters, what are you going to do — confirm the prediction of the pollsters and continue to make Nebraska the political laughing-stock of the nation, or show that courage, initiative, foresightedness and progressiveness are not dead in this state?

E. P.

OFF THE RECORD By Ed. Reed

"Teacher said she finally figured out my trouble — it's heredity!"

Stan Delaplane's POSTCARD

A fine sunny day in New York. Nature co-operating fully with our age of scientific marvels.

My miracle fiber shirt has dried overnight. And I am tranquilized by miracle drugs. I imagine even an electronic brain feels sharper on a day like this.

☆ ☆ ☆

Well, it is marvelous to report that Science, having made war too horrible to fight, is now making football too horrible to play.

This was demonstrated today by a company making recorders, video tape and such wonders.

There were some 20-odd magazine and sports writers when I arrived at Grand Central Station offices of Merrill Lynch, Pierce, Fenner & Smith.

Three TV screens were running a quiz program. A waiter in a white coat passed coffee. And a half dozen public relations men ran through this broken field, swivelhipped and shifty.

☆ ☆ ☆

The screens shifted suddenly to football plays. And Mr. Ken Macker, the public relations man, stood up wired for sound.

He said we would now see how the Los Angeles Rams whupped the San Francisco 49ers.

Well, said Mr. Macker, Coach Sid Gillman was sitting around. Thinking up ways of blood and slaughter. When it came into his mind that he could wrap up the opponents in video tape.

Video tape is just about like sound tape on your tape recorder. Only in this case, you run the tape back on a TV screen and you get the picture.

What did Foxy Gillman do but video tape the whole first half of the Rams-49ers game. As soon as a play was over, they simply ran the tape back and over again.

Up in the Coliseum in Los Angeles, three Ram coaches looked over these re-runs several times. Then they phoned down all the strategy the 49ers were using. And a substitute ran out on the field and told the Rams just what was going on.

☆ ☆ ☆

This was all demonstrated to us. Using the actual snooping film the Ram coaches used.

At half time, they cut the important sections of the tape and showed it to the Ram players.

The tape may show what the other side is doing. But it also shows what you are doing.

A player may explain: "My foot slipped. Likewise the tackle tripped me."

The coach then runs back the tape. It shows the offender giving a quick gander at some little goose in the stands. While the ball sails by.

☆ ☆ ☆

Anyway, it was a fine demonstration of Monday morning quarterbacking that can be done while the game is not half over.

Mr. Jack Mara who owns the New York Giants was in the audience. He said it might revolutionize the game. But what if the other side got a machine, too?

"Like when we wired our quarterback with a helmet radio," he said. "It worked fine. Then Cleveland wired THEIR quarterback. Then we found out we could build a receiver and tune in on their signals."

Finally the commissioners decided this was TOO electronic. They unwired everybody.

At the end of the demonstration, Mr. Macker got Coach Gillman on the long distance phone. He spoke from Los Angeles through a loud speaker. He said this was the greatest thing in football since the Statue of Liberty play.

And at this point, the operator lost the connection.

McNaught Syndicate, Inc.

Frost Expected To Doom 'Encephalitis' Mosquitoes

The coming of frost and the cold weather may ease the fear of the dreaded encephalitis (sleeping sickness) disease, State Health Diretor E. A. Rogers said.

A frost, he explained, will wipe out most of the mosquito population in Nebraska and thus eliminate one of the prime causes of the disease.

The disease is caused by a virus that lives on birds and is transmitted to humans through the bite of a particular type of mosquito which feeds at dusk.

One New Case

One new encephalitis case, reported from Grant in Perkins County, brought the total number of cases reported this year to 24, compared with 5 at this time a year ago.

Dr. Rogers said the number of cases reported "was a long ways from an epidemic situation" and rather falls in the year to year variations expected.

The greater number of cases on the records this year could be the result of better reporting to the Health Department, he said, because of more public interest and awareness of the disease.

With the advent of cold weather, he said, the majority of the virus-transmitting mosquitoes will be killed but a few will survive in sheltered areas such as barns or other buildings. Also, a few eggs may survive the winter. These will make up the breeding population next year.

The mosquito situation had caused concern this year because of the numbers breeding in marshy areas left by heavy rains during the summer.

Railway Express Is Authorized To Drop Service

The State Railway Commission has authorized Railway Express to discontinue agency service at Angora and Wellfleet.

The National Bus Traffic Assn., Inc, won commission authority to collect from passengers all bridge, ferry and toll road charges, in addition to park entrance fees.

The following power districts won commission authority to construct electric transmission lines:

Consumers Public Power District, Columbus, in Lancaster and Clay Counties, Northwest Rural Public Power District, Hay Springs, in Sheridan and Dawes Counties; Dawson County Public Power District, Lexington, in Dawson, Lincoln and Buffalo Counties.

Missing McCook Girl Is Located

McCook, Neb. (AP) — Sheriff Jim Short has reported that Ann Stelling, 17, McCook, and Delbert Davidson, 18, Denver, who had been missing for more than two weeks have been located in DeLand, Fla.

They are being returned to McCook.

GAS TAX COLLECTIONS DIP

September gasoline tax collections dipped below August, Motor Fuels Division Chief Inez Lebsock reported but at the ¾ mark collections this year are running $4,783,749 ahead of last year.

The nine-month total for gasoline tax collections this year is $29,405,908 compared to $24,622,159 for the period last year.

Special fuel taxes also are running ahead of 1957 while income from taxes on aircraft fuels is falling behind.

The 9-month special fuel tax revenue is $1,265,827 compared to $974,753 last year. Aircraft fuel tax revenue is $259,306 compared to $318,799 last year.

September gas tax collections were $3,721,527 compared to $4,096,900 the previous month and $3,183,332 for September last year.

Agricultural refunds amounted to $448,733, industrial refunds were $7,288 and refunds for exports and losses were $25,783

Special fuel tax revenue for the month was $133,480 compared to $139,472 for August and $121,764 for September last year. Aircraft fuel taxes for September were $39,598 compared to $40,013 in August and $31,768 a year ago. Flight refunds were $2,153 and other refunds were $1,239.

Insured Safe

By an agency of the U.S. Government up to $10,000 for each account.

3 1/4 % Current Rate

Earnings have been paid for 52 years without a miss.

Current rate at 3¼% compounded twice a year.

★ ★ ★ SAVE BY MAIL ★ ★ ★

UNION LOAN & Savings Association

(Across from Sharp Bldg.)

Lincoln 209 So. 13th St. Nebraska

GUARANTEED PROTECTION!

VEEDOL 10-30 MOTOR OIL

ALL-TEMPERATURE PROTECTION

- quick starts in cold weather
- full-bodied lubrication at high temperatures and speeds

HIGH-OCTANE PERFORMANCE

- reduces engine deposits
- gives fullest octane performance from your gasoline
- reduces engine wear

LUBRICATE EVERY 1000 MILES

Change to VEEDOL 10-30 at—

O'SHEA ROGERS MOTOR CO.

Lincoln, Nebraska

A Television Fan? Then you'll like John Crosby's column "Radio and Television in Review" in the "Sunday Journal and Star." You'll also find complete program listing and preview of next week's features.

YOUR CHILD MAY HAVE PIN-WORMS

1 OUT OF 3 DOES!

Fidgeting, nose-picking and a tormenting rectal itch are often telltale signs of Pin-Worms . . . ugly parasites that medical experts say infest *one out of every three* persons examined. Entire families may be victims and not know it.

To get rid of Pin-Worms, these pests must not only be killed, but killed in the large intestine where they live and multiply. That's exactly what Jayne's P-W tablets do . . . and here's how they do it:

First—a scientific coating carries the tablets into the bowels before they dissolve. *Then*—Jayne's modern, medically-approved ingredient goes right to work—*kills* Pin-Worms quickly and easily.

Don't take chances with this dangerous, highly contagious condition. Get *genuine* Jayne's P-W Vermifuge . . . small, easy-to-take tablets . . . *special sizes* for children and adults. Perfected by Dr. D. Jayne & Son, specialists in worm remedies for 100 years.

JAYNE'S P-W for PIN-WORMS

PRESCRIPTION PHARMACY

Courteous, Ethical Service

FREE DELIVERY

Gilmour-Danielson Drug Co.

(Established 1927)

142 So. 13th St. Ph. 2-1246

800 So. 13th St. Ph. 2-8851

CARMICHAEL

ZALE'S OUTSTANDING WATCH VALUES

17-Jewel WATCH SALE

ALL FULLY GUARANTEED

YOUR CHOICE $11.71 plus tax

ADDED ZALE'S FEATURE Man's Waterproof Shockproof 17-Jewel Service Watch ONLY ..... $11.71 plus tax

PAY $1.00 WEEKLY!

OPEN THURS. 9 A.M. 'TIL 9 P.M.

SERVICE MEN USE YOUR CREDIT

NO DOWN PAYMENT

Pay $1.00 Weekly!

IF YOU CAN'T COME IN USE THIS COUPON AND ORDER BY MAIL

ZALE JEWELRY CO. 10-1-58
Lincoln, Nebr.
Please send _____
_____ for $11.71
Name _____
Address _____
City _____ State _____
Cash ( ) Charge ( ) C.O.D. ( )
New accounts please send references.

ZALE'S Jewelers

1329 O Street, Lincoln

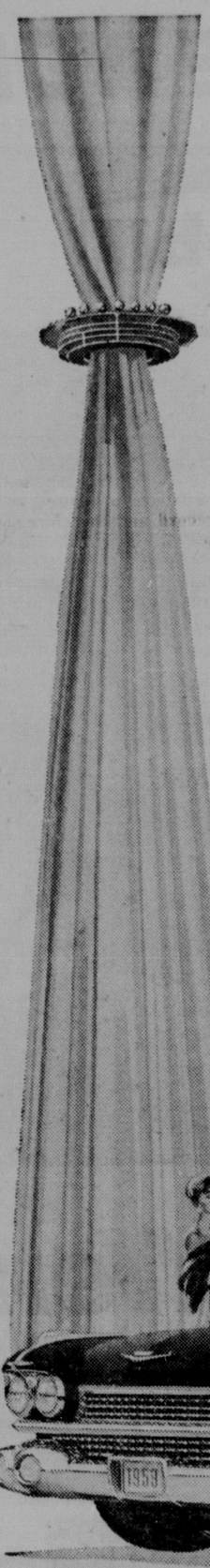

Cadillac

PROUDLY PRESENTS FOR 1959 A DRAMATIC NEW REALM OF

Motoring Majesty

A single glance tells you, beyond any question, *that these are the newest and most magnificent Cadillac cars ever created.* Dazzling in their beauty, enchanting in their grace and elegance, and inspiring in their Fleetwood luxury and appointments—they introduce a new realm of motoring majesty. ¶ And a single journey at the wheel will reveal another unquestionable fact—*that these are the finest performing Cadillacs ever produced.* With a spectacular new engine, with a more responsive Hydra-Matic drive, and with improved qualities of ride and handling, they provide a totally new sense of mastery over time and distance. ¶ This brilliant new Cadillac beauty and performance are offered in thirteen individual body styles. To see and drive any of them is to recognize a new dimension in automotive quality and goodness. Why not do both—soon? Your Cadillac dealer invites you to visit his showroom at your earliest opportunity.

By appointment to the world's most discriminating motorists!

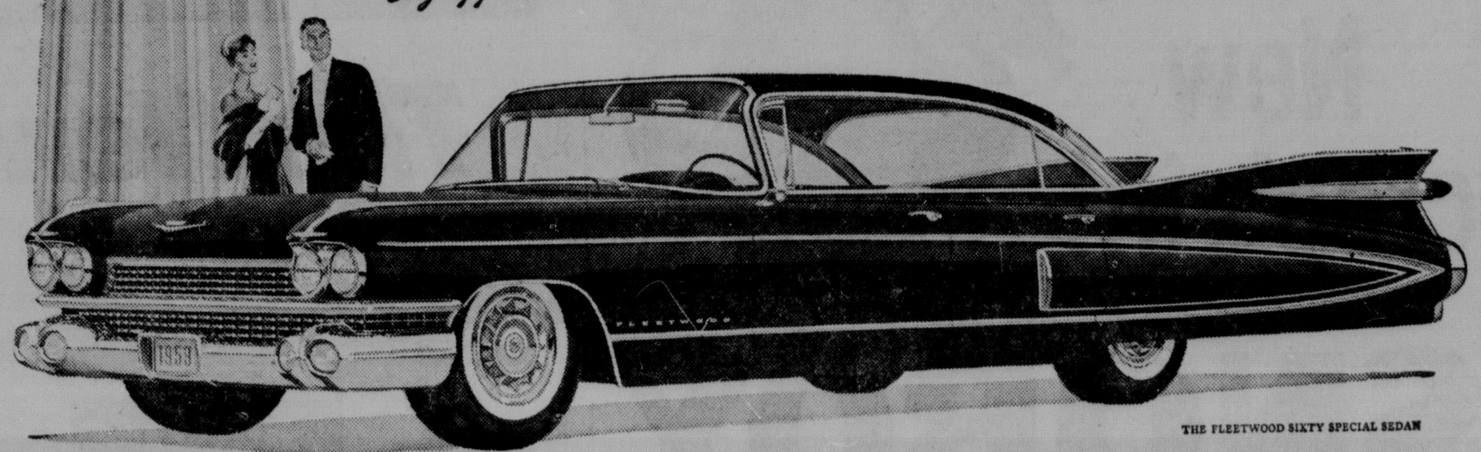

THE FLEETWOOD SIXTY SPECIAL SEDAN

Cadillac's noblest advancement in styling and engineering!

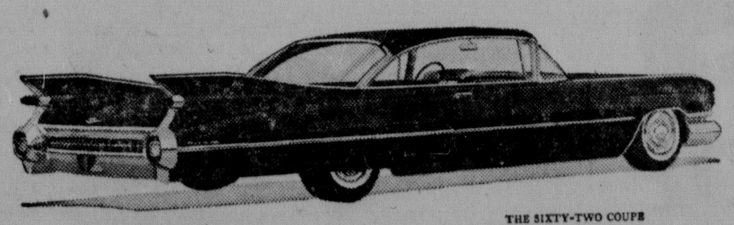

THE SIXTY-TWO COUPE

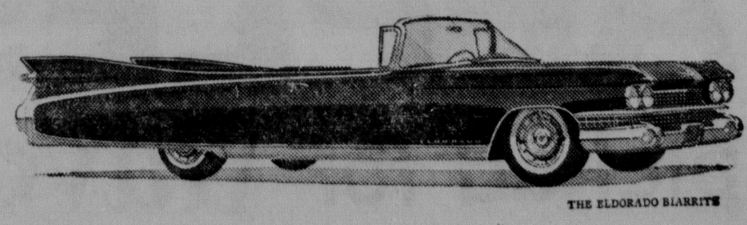

THE ELDORADO BIARRITZ

VISIT YOUR LOCAL AUTHORIZED CADILLAC DEALER

YAX PONTIAC-CADILLAC CO.

246 North 12th St. Lincoln 8, Nebr.

Major China Policy Shift Heralded

Dulles Says Will Try To Trim Chiang Forces If Reds Quit

By The Associated Press

Washington (AP) — Secretary of State Dulles Tuesday heralded a possible major shift in America's China policy. He offered to try to trim Nationalist military strength in the offshore islands if the Communists quit shooting.

Dulles told his news conference Chiang Kai-shek was foolish to commit one-third of his Nationalist armed forces to Quemoy and the other offshore islands now being pounded by Red artillery.

The secretary dashed cold water on Chiang's oft-repeated determination to wrest the China mainland from the Communists. Dulles said Chiang's return "is a high hypothetical matter."

"I don't think that just by their own steam they are going to get there," the secretary said, adding under questioning that the United States has "no commitment of any kind to aid in that."

The existence of Nationalist China on Formosa, Dulles said, could be important if an anti-Communist revolution developed on the mainland. Chiang could then offer help, he said, but is "hypothetical and problematical" whether Chiang would be asked to head an anti-Communist revolutionary regime.

This was the first time any high level U.S. official ever publicly cast doubt on hopes of Chiang's return to the mainland from which he was driven 9 years ago by the Communists.

Dulles even had a word to say on behalf of the Chinese Communists, saying any Formosa Strait cease-fire would have to be reciprocal on Chiang's part.

"It would be obviously quite impractical and quite wrong to ask the Chinese Communists to abandon use of force if they were being attacked by te Chinese Nationalists," he said.

Dulles' words were not strong enough to be taken as U.S. acceptance of two Chinas, or even of a policy shift already decided upon. But his conciliatory approach indicated movement toward a possible basis for negotiation at U.S.-Red China ambassadorial talks in Warsaw.

Dulles said something must be done to make any ceasefire dependable. The Communists' word is not enough since they break it at will, he said.

Survival Depends On U.S. Education, Dr. Watkins Says

Our survival will largely depend upon American education's ability to meet the Russian challenge, Dr. Steven N. Watkins, city superintendent of schools, said Tuesday.

"We have freedom and wide-awake citizens," Dr. Watkins said in a luncheon meeting address to the Lincoln Rotary Club. "If we can get support for education, we can outrun the Russians."

But, the speaker listed several needs he termed "very essential" for education to meet the challenge.

Advancement Needed

—Schools need to make a tremendous advancement in use of teaching aids. We need to be alive to speed in teaching. Today's 6th grader knows more than his 1925 counterpart, but the 1975 student will need to know even more.

—Different educational programs are needed for different children. The fact that only 50% of the upper 25% of high school students go on to college "is a loss that we cannot afford."

—Students need better guidance if a better education program is to be developed. Education, the parent and the child must be brought closer together.

—Development of an education program is needed that will develop each child to his full potential—on the upper end of the scale as well as the lower.

Rude Awakening

The speaker termed the "rude awakening of the Sputnik challenge" to this country's supremacy a "good thing for public interest in schools."

In other remarks, Dr. Watkins noted school enrollment increased from 13,000 to 22,600 during the past 8 years while population grew only from 85,000 to 125,000.

The 80-to-85% growth is "above the national average," he said. "A leveling-out is not in sight. There is a potential 3,600 kindergarteners for 1962 as compared with 2,266 which entered this year."

During the past 8 years, the school budget increased to $7.8 million from slightly over $2 million, he said. About 80% of the budget is for salaries.

HERE IN LINCOLN

Polio Cases—Two new polio cases, both from Seward, brought to 21 the number of cases reported to the State Health Department this year as compared to 69 reported at this time a year ago.

Roper & Sons Mort.—Adv.

United Campaign—A pre-campaign breakfast for workers in the employe division of the United Community Chest and Red Cross Campaign will be held inside the Antelope Park pavilion at 7:30 a.m. Wednesday.

Hodgman-Splain Mort.--Adv

Pleads Guilty—Fern Oelling of Roca pleaded guilty Tuesday in Lancaster District Court to a bad check charge. Judge Harry A. Spencer fined her $35 and sentenced her to 30 days in jail. Mrs. Oelling, 29, was charged with issuing a $5 insufficient-fund check July 19.

Wadlow's Mortuary.—Adv.

School Gifts Received—Recent gifts presented to Lincoln schools included a baby grand piano given to Millard Lefler Junior high by Carl Deitemeyer; reference books donated by Dr. and Mrs. Harold Harvey to Merle Beattie School, and a PTA gift of furniture for the teachers lounge, also to Merle Beattie.

Roberts Mortuary.—Adv.

Officers Elected—Rev. and Mrs. George Kuhn were elected president of the wives and ministers club of the Lincoln area Congregational Christian and Evangelical and Reformed churches at a monthly supper of the group at the YMCA. Rev. and Mrs. Donald Stuart were elected secretary-treasurer.

Hinman's siding, 2-4275.—Ad.

Guilty Plea Entered—Caril Moline of Lincoln pleaded guilty Tuesday in Lancaster District Court to a non-support charge. Judge Harry A. Spencer deferred sentencing pending an investigation of the case by the Adult Probation Office. Moline, 38, who has no permanent address, is charged with failing to suppor his wife and infant son from July 1 to Sept. 1.

Hearst Named

New York (UPI) — David W. Hearst, publisher of the Los Angeles Herald & Express for the last 8 years, was appointed a director of the Mutual Broadcasting System.

Hearst also is a director of Hearst Consolidated Publications and the Hearst Publishing Co.

Two Points of View. Both your favorite Sports Editors, Dick Becker and Don Bryant are "Tops" at sports writing. Both write columns in the Sunday paper.

FLOORCRAFTERS
CASH and CARRY SALE
PLASTIC WALL TILE 3½¢ Tile
118 So. 9th

Safety Patrol Asks More Money And Patrolmen

The Nebraska Safety Patrol wants more money and more men in the next biennium.

A budget request incorporating a proposal for 50 additional troopers was on file Tuesday with the state tax commissioner's office.

The document asked $4,451,334 for the 1959-61 biennium.

A total of $3,180,186 was appropriated for the patrol's 1957-59 biennium.

The increased amount requested reflects several factors, according to an accompanying note from Col. C. J. Sanders, patrol head.

Death Rate Noted

The note said the patrol would need an additional 50 uniformed officers due to, among other things, the increased Nebraska highway fatality and accident rate, and to prospects that segments of the Interstate soon would be opened.

Cost of adding the troopers for a 21-month period would total $759,989.

Col. Sanders said he proposed no change in the 10-hour-a-day, 6 day work week for troopers, but pointed out that were the patrol to put a 48-hour week in force, an additional 33 troopers at a cost of about $515,000 for the period would be required.

The budget incorporates a $25 monthly pay raise for uniformed officers—raising the starting pay from $350 to $375 per month—and such items as more automobiles, some radio equipment, and a longevity program designed to encourage troopers to become career men by offering them graduated pay increases.

Currently, top scale totals $1.53 per hour for a trooper. The pay boost would increase his hourly pay by 10 cents.

In order to give service to all enforcement agencies in the northside of Nebraska and Highway 20, two base or fixed stations will be needed, one at Ainsworth, the other at Rushville, the note said.

City Building Permits Hit $1.4 Million

September building permits totalled $1,402,811, bringing the year's total to $10,631,938 so far or about $1.2 million ahead of 1957 building pace.

Building Inspector E. A. Vorhees' office reported permits for 77 residential units were issued during the month as compared with 60 a year ago.

These included 63 single-family residences, $746,812; 4 duplexes, $43,629, and a 6-unit apaartment building, $45,411.

Largest permit was for the new Nebraska Wesleyan University Student Union, estimated to cost $327,000.

Other major construction for month was a $20,000 church addition and a $35,000 store building.

There were 209 permits totalling $1,402,811 issued during September as compared with 190 amounting to $1,387,416 for a year ago.

ANTI-FROST MEASURES LISTED FOR TENDER PLANTS, FLOWERS

Persons can protect flowers and other plants from nightly frosts by observing a few simple precautionary rules, Fred A. Gowen, assistant professor of horticulture at the University of Nebraska said Tuesday.

"Old canvas or even an old coat can be draped across the plant to protect them from the cold," said Gowen, "but these coverings must be taken off promptly the next morning so the plant will not suffocate or suffer other injury."

Strawberry plants can likewise be preserved until winter definitely sets in, Gowen said, but then the plants should be covered with mulch for protection until spring. "However, premature coverings of mulch will cause the plant to become soft and may injure or even kill the plant," he added.

Floods Kill 10

Marseille, France (AP)—Ten persons were dead or missing after flash floods along the Gardon and Vidourle Rivers near Nimes northwest of Marseille.

ARE YOU STILL USING A MODEL "T" BATHROOM?
We can modernize and beautify your bathroom
for only 23.95 per month
No Down Payment Required

Completely Installed
• Modern Plumbing Fixtures
• Wall Tile
• Floor Tile
• Medicine Cabinet
• Electrical
• Carpentry
• Plastering
• Painting
• Plumbing
Knight PLUMBING & HEATING
1311 So. 11th Phone 3-8778

TO Chicago

Ride BURLINGTON'S
AK-SAR-BEN ZEPHYR
Lv Lincoln 9:00 pm · Lv Omaha 10:30 pm · Ar Chicago 7:45 am
NEBRASKA'S OWN OVERNIGHT TRAIN!
200 North Eleventh St.
Phone: 2-6611
Free Parking while traveling by train—Consult Agent
FOR DAYTIME TRAVEL... the NEBRASKA ZEPHYR
Lv Lincoln ..... 10:00 am
Lv Omaha..... 11:20 am
Ar Chicago ..... 8:20 pm

You Will Enjoy A Lifetime of Beauty
And Comfort When You Build Your
New Home With
Yankee Hill BRICK
Phone 7-4321 Lincoln, Nebr.

HERE NOW— '59 power for the '59 cars...

The New Car Gasoline
'59 Mobilgas SPECIAL
Gives you high energy performance—can save you up to 2¢ per gallon, too!
CREATED BY MOBIL RESEARCH
In the Mobilgas Economy Runs—the outstanding mileage economy possible with Mobilgas Special is convincingly demonstrated!

In the Pikes Peak Hill Climbs—Mobilgas Special shows the thrilling acceleration and power that has been refined into it!
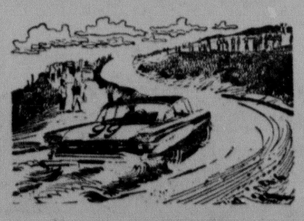
At Detroit's Proving Grounds—here, '59 Mobilgas Special was proved, too—for anti-knock and top, all-'round road performance!
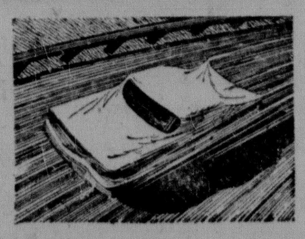
At your friendly Mobil dealer's now—'59 *Mobilgas Special!* It's *The New Car Gasoline*—created to fill the vital power needs of the '59 cars on the way.
'59 Mobilgas Special gives you *high energy performance* . . . quick starts and warm-up—smooth idling—exciting anti-knock power and pick-up—top miles per gallon, too! Yet it can save you up to 2 cents per gallon over many super premiums! Try it today—in your new *or* late model car—'59 Mobilgas Special!
Mobil
You're Miles Ahead with Mobil!
SOCONY MOBIL OIL COMPANY, INC. *Tune in "TRACKDOWN" every Friday night, CBS-TV.*

New crop's in!
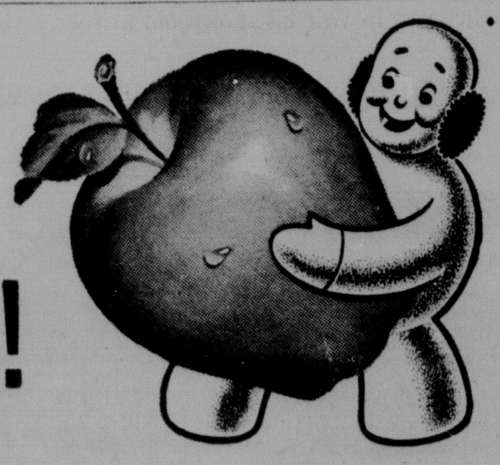
SNOBOY® APPLES
picked for flavor
Come a-running for the crispest, juiciest, eatin'est apples ever . . . SNOBOY!
they're at your grocer's now!

More Children, Fewer Families Pinching School Dollar

By Nancy Benjamin

Fewer families mean fewer taxpayers.

Bigger families mean more school children.

Fewer taxpayers and more school children mean bigger headaches for the Lincoln public schools.

The weighty problem or problems were reviewed at length at the Lincoln School Board sessions Tuesday as latest enrollment figures showed 22,413 public school children this fall—about 1,000 more than last year's enrollment and about 500 less than 1957 school census figures estimated for the 1958-59 term.

After a June, 1958 census was taken by the schools the earlier estimate was revised to 22,250, from the June, 1957 estimate of 23,037 public school pupils this fall.

Not Really A Miss

"We weren't really missing a guess when we estimated the number of children last year," Watkins said. "Our estimates then (1957) for this fall term were based on an actual count of people, and the assumption that as many families move into Lincoln as move out."

"The records finally showed that we had more people moving out of town when we took the June (1958) census, and we immediately revised our enrollment figures and cut back on our teacher recruitment program."

But, he added, "the figures show we are losing more families than we gain, and the loss in employment in Lincoln is showing up in our school figures for the first time."

Based on the estimate of .8 of a school-age child per family the 1957 census figures show a loss of 624 students expected this fall or a loss of approximately 770 families with school-age children. Final enrollment figures will be tallied in October.

Dr. Watkins said that this "means these students and their parents have apparently left town during the past year."

The immediate problem of enrollment settled, board members ranged to other future problems—including the fact that by 1961 enrollment is expected to nearly double public schools enrollment figure of 14,717 in 1952.

Dr. Paul Bancroft, board member, pointed out that perhaps the number of family units is shrinking, but the number of children per family is expanding, and has been for some time

This results in the larger school-age population with a smaller number of taxpaying adults, the school board was informed. And the "baby boom" is still increasing with the largest crop still below kindergarten age.

"Our school services will have to be doubled without a doubling in the tax base," Dr. Watkins commented.

Some of the outcomes of the present population increase in suburban areas was noted by the board with warnings by Dr. Watkins that "we will have to do something to meet the school needs in the East Park Manor, Eastridge developments, and eventually build a school east of Holmes" (52nd and Sumner).

Temporary buildings at Brownell School also must be replaced "sooner or later," Watkins pointed out.

★ ★ ★ ★

School Enrollment To Go Up

A revised estimate of future public school enrollments in Lincoln demonstrates the need for increased school space and teacher recruitment.

Although present enrollment figures are less than expected, an estimate of future student enrollments at the Lincoln public schools shows an expected increase of a 1,300 to 1,500 pupil increase yearly.

The projection table, based on student census figures on June 4, 1958, and secondary schools Oct. 4, 1957 shows:

	Elementary		Junior High		Senior High		Total	
	Predicted	Actual	Predicted	Actual	Predicted	Actual	Predicted	Actual
1953	9,800	10,351	2,851	3,190	2,386	2,514	15,037	16,055
1954	11,094	11,252	3,277	3,472	2,552	2,645	16,023	17,369
1955	12,250	12,294	3,783	3,809	2,638	2,786	18,671	18,889
1956	12,940	13,120	4,009	4,029	2,799	2,945	19,748	20,094
1957	14,394	14,275	4,041	4,013	3,199	3,266	21,634	21,554
1958	14,711		4,333		3,506		22,550	
1959	15,207		4,930		3,687		23,824	
1960	15,898		5,581		3,566		25,045	
1961	16,846		5,810		3,955		26,611	
1962	17,817		5,895		4,483		28,195	

Youngsters Eat More At School

Youngsters' appetites at the Lincoln Schools lunch counters saved school administrators from having to raise food prices last year.

Financial reports for the school lunchrooms showed that balances were only $4,731.57 below 1957 figures, a much smaller drop than officials had expected. School Superintendent Steven Watkins reported to Lincoln School Board members.

The figures showed a June 30, 1958 balance of $41,368.01 for the lunchrooms, plus $7,276.26 in income not reported. The June, 1957 balance was $53,375.84.

Especially healthy appetites at Lincoln Northeast raised receipts $3,802.57 above the 1956-57 school term, and Meadow Lane School reported a net drop in receipts last year of $2,887.71.

Present at the Tuesday board meeting were all members except Mrs. Roscoe Hill and Glenn Yaussi.

Main Feature Clock

West O: "Cartoon," 7:15. "Bonjour Tristesse," 7:20, 10:55. "Fire Down Below," 9:00.

Lincoln: "Mark Of The Hawk," 1:00, 2:40, 4:25, 6:00, 7:52, 9:30.

Nebraska: "Bus Stop," 1:00, 4:25, 7:51. "Anastasia," 2:37, 6:01, 9:27.

Stuart: "Attila," 1:35, 3:38, 5:41, 7:44, 9:47.

Varsity: "Damn Yankees," 1:08, 3:12, 5:16, 7:20, 9:24.

State: "Apache Territory," 1:10, 3:45, 6:20, 8:55. "Life Begins At 17," 2:20, 4:55, 7:30, 10:05.

Joyo: "Rock-A-Bye Baby," 7:00, 10:30. "Cry Terror," 8:50.

Starview: "Cartoon," 7:15. "Twilight For The Gods," 7:30. "One Desire," 9:35. "Last Complete Show," 8:55.

84th & O: "Cartoon," 7:15. "Naked and The Dead," 7:30. "A Hatfull Of Rain," 9:45.

American Buslines Eye Chance Of Selling Out

By Virgil Falloon

American Buslines Inc., strikebound since July 1, is exploring the possibility of selling out, President William F. Aikman of Lincoln confirmed Tuesday.

Aikman said the recently-reorganized company is negotiating with several other bus carriers for possible sales of buses, real estate and other physical assets.

Sale of the operating franchises is also being discussed, he said.

Aikman said this action was necessary to protect creditors of the company and the investment of new company stockholders.

Unions representing the striking drivers and maintenance men were so informed in a meeting last week.

In 28 States

The firm, which operated in 28 states, was recently turned over to new owners under terms of a court-approved reorganization, developed under federal bankruptcy laws.

The new owners subsequently made a new wage offer to the unions, but it was rejected and no further negotiations have ensued.

Asked if the company negotiations for sale of its property now preclude any labor settlement, Aikman "couldn't say."

Nothing For While

A union spokesman said nothing would be done until American makes application for moving its operating franchise to another system.

At that time, he explained, the union will move to protect the rights of its members as employes of American in such transfer.

Aikman did not disclose the names of other bus lines in the negotiations.

He also declined to discuss the present status of the negotiations or time of possible consummation.

Major stockholders in the reorganized company are Continental Southern Bus Lines and Transportation Properties.

13 Lincolnites Semifinalists

Thirteen seniors from the 4 Lincoln high schools have been announced as semi-finalists in the 1958-59 National Merit Scholarship competition.

The list of semifinalists, by schools:

Lincoln High: Richard Carter, son of Mr. and Mrs. R. T. Carter, 4133 So. 17th; Sid Chesnin, son of Mr. and Mrs. Leo Chesnin of 2645 C; Sarge Dubinsky, son of Mr. and Mrs. Irwin Dubinsky of 1010 Piedmont; Beverly Owens, daughter of Mr. and Mrs. Richard D. Owens (now of Wichita, Kans.); Peter Salter, son of Mr. and Mrs. Harold Salter of 621 So. 45th; and John Winkelman, son of Mr. and Mrs. John Winkelman, 924 Moraine Dr.

Lincoln Northeast: Janice Jeffery, daughter of Mr. and Mrs. Ellis Jeffery, 2603 No. Cotner Blvd.

Lincoln Southeast: David Sandfort, son of Mr. and Mrs. Albert A. Sandfort, Rt. 1; Phillip Dow, son of Mr. and Mrs. David Dow, 2710 Sewell; Patricia Spilker, daughter of Mr. and Mrs. Walter E. Spilker, 1701 So. 30th; Norman Langemach, son of Mr. and Mrs. Norman Langemach Sr., 3132 Ryons.

Plus X: Art Ostdiek, son of Mr. and Mrs. Henry Ostdiek, 1421 L; John Knopp, son of Mr. and Mrs. Art Knopp of Beatrice.

State Hospital Bids Rejected En Masse

The State Board of Control has rejected all bids received for construction of a one-story administration building at the Lincoln State Hospital and the architect is re-designing the structure "to eliminate some items," Board Member Harold Peterson said Tuesday.

Low bids taken Aug. 28 on the proposed building were "about $60,000 over the $191,000 estimate," Peterson said.

The Board member said this necessitated making revisions in the planned building.

The new administration building is scheduled to be constructed on the site of "Old Main" on the hospital grounds.

Peterson said razing of the old structure has not yet been completed but that workmen are now tearing down the south half of the old structure.

The north wing of "Old Main," scene of a fire last spring, has been razed and the center part of the old building also has been torn down.

Peterson said he could give no estimate on when the project would be ready to be submitted for bids again.

Lincoln Ranks Third Lowest In Traffic Deaths

Chicago (AP)—The National Safety Council said Tuesday Lincoln ranked third lowest in traffic deaths for cities of 100,000 to 200,000 population during the first 8 months of this year.

Hartford, Conn., led with 0.3 deaths per 10,000 registered vehicles. Montgomery, Ala., was second with 0.5 and Lincoln followed with 0.6.

Cooper Foundation Theatres
GET MORE OUT OF LIFE . . . GO OUT TO A MOVIE!

Stuart
13th and P STREETS
PHONE 2-1465
Starts Today!
90c till 6 p.m.

Lincoln
1225 'N' STREET
PHONE 2-3097
LAST 2 DAYS
THE MARK OF THE HAWK
SIDNEY POITIER · RHANO HERNANDEZ
JOHN McINTIRE · EARTHA KITT
ROADSHOW ENGAGEMENT
Starting Friday!
THE NEW SCREEN MUSICAL IN GORGEOUS COLOR by the composers of "MY FAIR LADY"
TWO SHOWS DAILY 2:15 8:30

Starring
LESLIE CARON
MAURICE CHEVALIER
LOUIS JOURDAN
HERMIONE GINGOLD · EVA GABOR
JACQUES BERGERAC · ISABEL JEANS
CinemaScope
In METROCOLOR
Metro-Goldwyn-Mayer Picture
PRICES THIS SHOW ONLY! MATINEE 90c EVENINGS & SUN. AFT. $1.25 (Tax Incl.

COLISEUM
2 DAYS STARTING
THUR. OCT. 9
Twice Daily 4 & 8 PM
24 THRILLING ACTS 24
3 RINGS—WILD ANIMAL ARENA
American Legion Presents
CLYDE BROS. CIRCUS
2½ HOURS OF THRILLS & FUN
Adm. Adults 1.25 Children 60c

STATE
Life Begins at 17
plus RORY CALHOUN
APACHE TERRITORY
A RORVIC PRODUCTION
In EASTMAN COLOR

NOW! Open 6:45—Show 7:15
STARVIEW
OUTDOOR THEATER
48th & Vine Ph. 6-2471
2 ROCK HUDSON HITS!
ROCK HUDSON · CYD CHARISSE
TWILIGHT FOR THE GODS
COLOR
PLUS
ANNE BAXTER · ROCK HUDSON · JULIE ADAMS
One Desire
TECHNICOLOR

TURNPIKE
FRIDAY, Oct. 3rd
Dance to the --- Big Band of the Year
TOMMY DORSEY ORCH.
starring
WARREN COVINGTON
Recorders of the country's new hit record "Tea For Two Cha-Cha" and "My Baby Just Cares for Me"
Advance Tickets $1.75
Miller-Paine's Tune Shop
For Reservations Dial: 5-9812

OPEN 6:45—SHOW AT 7:15
WEST "O"
DRIVE-IN THEATER
24th & West "O" Ph. 2-8420
TONIGHT & THURSDAY!
BIG . . BURNING . . EXCITEMENT!
FIRE DOWN BELOW
RITA HAYWORTH · ROBERT MITCHUM · JACK LEMMON
CinemaScope
PLUS
ROMANTIC DRAMA!
DEBORAH KERR · DAVID NIVEN
BONJOUR TRISTESSE
CINEMASCOPE TECHNICOLOR

WEST "O"
DRIVE-IN THEATER
24th & West "O" Ph. 2-8420
STARTS FRIDAY!
EXCLUSIVE SHOWING
GOD CREATED WOMAN FOR MAN

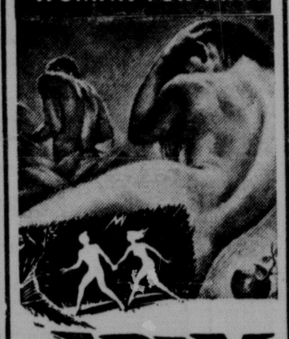

ADAM AND EVE
IN VIVID LIVING COLOR!
Starring
CHRISTIANE MARTEL
Former MISS UNIVERSE from France
PLUS
RICHARD BOONE
Star of TV's "HAVE GUN, WILL TRAVEL"
IN
"I BURY THE LIVING"

WHAT LOLA WANTS LOLA GETS! NOW
VARSITY
damn yankees

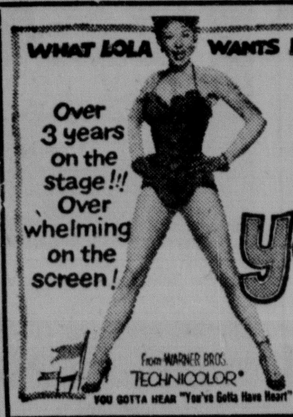

Over 3 years on the stage!!! Over whelming on the screen!
Starring TAB HUNTER · GWEN VERDON · DAY WALSTON
From WARNER BROS. TECHNICOLOR
At Regular Prices
YOU GOTTA HEAR "You've Gotta Have Heart" and that whole celebrated "Damn Yankees" score!

JOYO: Ends Wednesday
Plenty of Parking

AN EXPERIENCE IN SUSPENSE!
CRY TERROR!
M-G-M presents
JAMES MASON
ROD STEIGER · INGER STEVENS

Nebraska
12th and P STREETS
PHONE 2-3126
Tomorrow!
• LAST DAY! "ANASTASIA" "BUS STOP"
2 SMASH HITS!
BOUNDLESS ADVENTURE FROM SPACE MASTER X-7
50c Anytime
The epic saga of the Valiant Vaqueros!
BRIAN KEITH · RICK JASON
RITA GAM · MALA POWERS
SIERRA BARON
COLOR by DE LUXE CinemaScope

TONITE!
OPENS 6:30
SHOW AT DUSK
1st Drive-In Showing In Technicolor
84th O DRIVE-IN Theatre
ACROSS VETERANS HOSPITAL
THE BIGNESS AND THE BOLDNESS OF "THE NAKED AND THE DEAD"
With ALDO RAY · CLIFF ROBERTSON
LILI ST. CYR · RAYMOND MASSEY
EXTRA! COLOR CARTOONS
2ND BIG HIT! ★
A HATFUL OF RAIN
CinemaScope
EVA MARIE SAINT
DON MURRAY

IS YOUR NEST EGG * PAYING THE INTEREST IT SHOULD?
* BANK SAVINGS
YOUR SAVINGS IN ANY AMOUNT NOW EARN
2% PER ANNUM

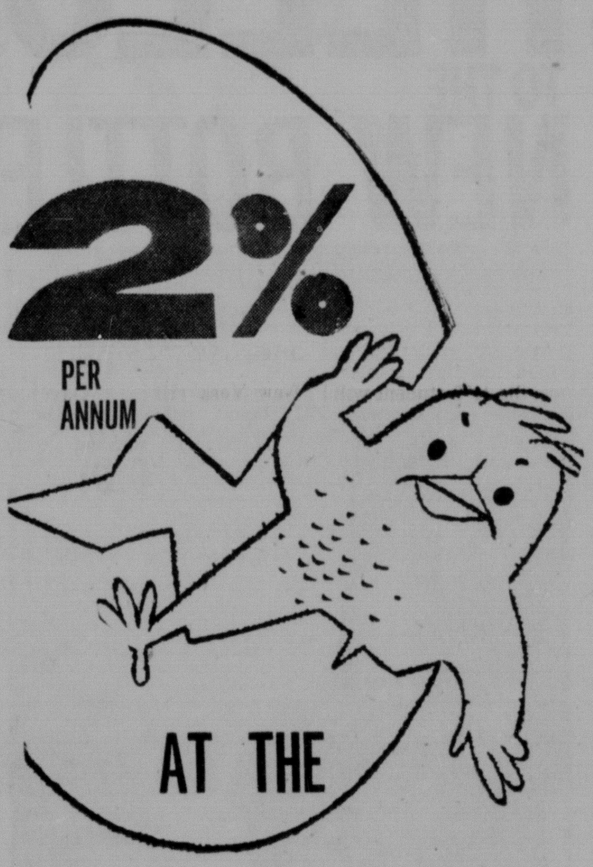

AT THE
CONTINENTAL NATIONAL BANK

Yes—better take a close look at your bank savings. Continental now pays 2% interest on all savings—NO LIMIT ON AMOUNT!

Open your Continental savings account today—if you deposit by October 5th you'll receive interest from October 1st!

Don't forget . . . bank savings are SAFE (insured by the Federal Deposit Insurance Corporation up to $10,000) and your money is ALWAYS AVAILABLE when you need it.

THE CONTINENTAL National Bank
of Lincoln, Nebr. 11th and O Streets
SOON AT 12th and N
"You Get MORE When You Bank at Continental"

Adlai Says U.S. Should Defend Formosa But Not Quemoy, Matsu

...Urges Nationalist Withdrawal

Los Angeles (AP)—Adlai E. Stevenson said the United States should defend Formosa but has no business fighting for Quemoy and Matsu.

He said there should be a cease-fire in the Formosa Straits and Nationalist Chinese troops should withdraw from Quemoy and Matsu.

In an attack on United State's foreign policy in the Far East, Stevenson said this country's stand on Quemoy "is not even helping to contain communism, but actually creating sympathy for Red China and misgivings about our good sense."

He added U.S. policy has brought America to the brink of war with Red China, although he said he believes such a conflict will not take place.

The twice-defeated Democratic candidate for President, in a talk to a Democratic fund-raising dinner for Senate candidate Rep. Clair Engle, said conditions for a sound American position would be met by:

"A cease fire;. withdrawal of the Nationalist armed forces from Quemoy and Matsu; joint renunciation by Formosa and Peiping of the further use of force against each other; and the declaration by the United Nations and all concerned that the future of Formosa would be decided by the island's population at a time and under conditions to be determined by the United Nations."

County Lists Two More Rabies Cases

Two cases of rabies have been reported by the Lancaster County Health Dept. bringing to 8 the total number of animal rabies cases this summer in Lancaster County.

The pair, David Smith of 6719 Dudley and Bill Hauserman of 1330 N. 30th, were bitten by a rabid squirrel after they picked the animal up to play with it.

Dr. George Underwood of the County Health Dept. warned youngsters to steer clear of stray dogs and other animals. He said dogs have transmitted the disease to other animals and youngsters should "leave squirrels and other animals alone."

The two cases brought to 24 the total number of animal rabies cases registered with the State Health Dept. this year as to 37 last year at this time. Other cases involved one cat in each of the following counties: Holt, Otoe, Knox, and Douglas.

Anderson Leaves

Rome (AP) — Secretary of the Treasury Robert B. Anderson left by plane for Istanbul en route to a series of international financial meetings in New Delhi.

Nixon Claims Best Years Were Past 6

Los Angeles (AP) — Vice President Richard M. Nixon said that Americans in search of a good living have had under President Eisenhower "the best 6 years in this country's history."

Nixon came back to his state for a television address in support of Republican candidates in California's November elections.

He plugged in his speech for Sen. William F. Knowland, running for governor against Democrat Edmund G. (Pat) Brown, and Gov. Goodwin Knight, running for the U. S. Senate against Democratic Rep. Clair Engle.

Own Records

Nixon asked support for Knowland and Knight on the basis of their own records, and also on their support for Eisenhower administration policies.

The Vice President remarked that a lot of criticism has swirled about the administration foreign policy in the last 6 years, and added:

"All the criticism in the world cannot obscure this solid fact: This administration got the United States out of one war, it has avoided other wars, and it has kept the peace without surrender of principle or territory."

Bomb Aboard

London (AP) — The British Overseas Airways Corp. (BOAC) disclosed it is posting 24-hour guard on airliners to minimize costly delays caused by bomb hoaxes. A phony "bomb-aboard" warning now means searching only in luggage taken on.

WILBERT

"You've been traded for a picture card of Mickey Mantle!"

Callan Tells Why No Party Label On His Billboards

Democratic Congressional Candidate Clair Callan Tuesday explained the absence of the party label on his billboard advertisements.

"To be very frank, the purpose of the billboard advertising is to acquaint the people of the First District with my name with the hope they will investigate my qualifications, party affiliation and philosophy of government."

State GOP Chairman Richard Spelts Jr. of Grand Island Monday chided Democrats for leaving the party name off billboards.

"It is true," Callan declared in a statement, "that the Republican nominees indicate party affiliation on their billboards, but I wonder which Republican party. Is it the party of Eisenhower, Nixon, Dulles and Benson, or is the Republican Party of Nebraska a party within itself?"

AF Asks To Get Old Navy Air Station

... For Air Guard Use

Washington (AP) — The Air Force has applied for permission to take over operation of the old Naval Air Station at Lincoln, Neb.

The 97-acre base was declared surplus by the Navy last spring.

A formal request for the transfer was made by the Air Force to the House and Senate Armed Services committees last Friday.

The Air Force said the Base, which has an estimated value of $3,802,769, would continue to be used as an Air National Guard training facility.

Under regulations, such a request for transfer of surplus government property must be before the committees for 10 days.

If there is no objection, the transfer then is automatic. No protest is expected.

The jurisdictional shift has the approval of the assistant secretary of Defense in charge of properties and installations.

The Nebraska Air National Guard is now using the facilities at the Lincoln Naval Base. The Navy aquired the property at an original cost of $26,675.

Probation Given in Check Forgery

William F. Daniels of Lincoln pleaded nolo contendere (no contest) in Lancaster Distract Court Tuesday to a charge of "possession of a forged instrument."

Judge Harry A. Spencer found the 50-year-old man guilty, and placed him on probation for two years. Daniels, who lived at 844 No. 26th at the time of his arrest, was charged with possession of a $125 forged check on May 30, 1954.

After he pleaded guilty, Chief Dep. Co. Atty. Dale Fahrnbruch dismissed a second count of the information which charged Daniels with "uttering a forged instrument" in connection with the same check. Daniels had previously pleaded innocent to both charges.

Trailer Hauling Firm Challenges Permit

An Indiana trailer hauling firm has told the State Supreme Court that a Scottsbluff firm should never have won State Railway Commission authority to haul trailers within Nebraska.

In a brief filed with the high court, Morgan Drive Away, Inc., of Elkhart, Ind., said that when the commission authorized Wallace C. Walker, doing business as the Modern Body Shop of Scottsbluff, to haul trailers, it disregarded "undisputed evidence as to existing adequate and satisfactory service."

GOOD-BYE CORNS
Enjoy quick relief and speedily remove aching corns with thin, cushioning Dr. Scholl's Zino-pads. Cost but a trifle.
Dr Scholl's Zino-pads

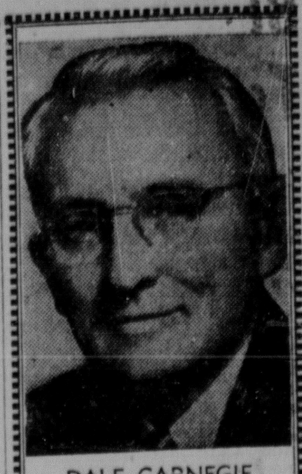

DALE CARNEGIE
Author of "How to Win Friends and Influence People"
Help Yourself to . . .
MORE ENTHUSIASM! GREATER SELF-CONFIDENCE!
TAKE THE
DALE CARNEGIE COURSE
• Effective Speaking
• Human Relations
• Leadership Training
Lincoln Classes now forming. For information
CALL 2-1706
KEITH ROPER
Area Manager
Dale Carnegie Course
Presented in Nebraska by Donald A. Dahlberg and Associates
Box 1414, Peony Park Station
Omaha 14, Neb., TE 1639

Chicken Dinner 64c
Special Wed., Thurs., Fri. & Sat., Oct. 1, 2, 3, 4
Delicious oven baked fried chicken, 3 pieces, choice of whipped potatoes with chicken gravy or french fries. Cole slaw, hot roll & butter . . . all for only 64c.

• Served from 10:30 A.M. to 7:00 P.M. •
RUPPERTS PHARMACY 13th at "N"

JOURNAL-STAR WANT ADS BRING RESULTS

HELLO TO THE NEW BOTTLE
FAREWELL TO THE OLD!

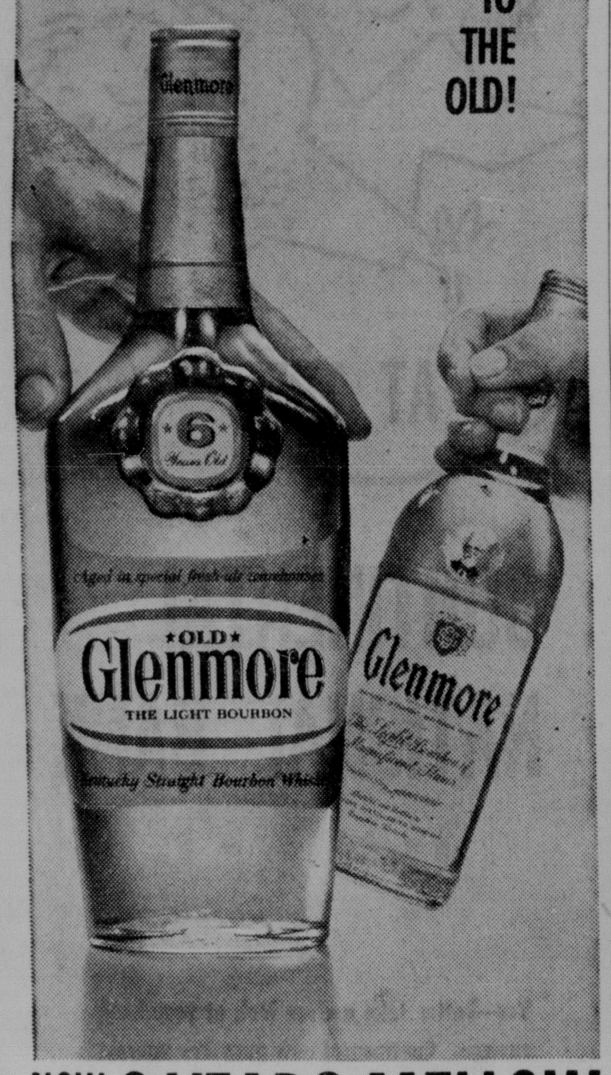

NOW 6 YEARS MELLOW
OLD Glenmore
The LIGHT Bourbon you can stay with!
You'll enjoy it on any occasion.
It's as mild, light and mellow as the best imported Scotch and Canadian whiskies—yet has the *delightful* flavor that only fine Kentucky Bourbon can give you.
KENTUCKY STRAIGHT BOURBON WHISKEY • 86 PROOF • GLENMORE DISTILLERIES COMPANY
"WHERE PERFECTION OF PRODUCT IS TRADITION" LOUISVILLE, KENTUCKY

TV VALUE!
TELEVISION 17" PORTABLE — As Low As $129.95 w/t
TELEVISION 21" Table Model — As Low As $149.95 w/t
TELEVISION 21" CONSOLE — As Low As $229.95 w/t
BRAND NEW 1958
BIG 12 CU. FT.
— 2 DOOR —
REFRIGERATOR-FREEZER
NOW! Priced Low as Conventional Models!

Straight-Line Design with Magnetic Door
- Straight-line styling gives your kitchen a built-in look.
- Refrigerator section never needs defrosting.
- Freezer holds 74 pounds of frozen food. Freezer section separately insulated and separately refrigerated.
- Twin porcelain vegetable drawers hold 2/3 bushel.
- With Egg Rack, Butter Compartment and Juice Can dispenser.
- Removable and adjustable door shelves.

GE factory allotted us just 8 to sell at this Low Sale Price!
NO DOWN PAYMENT REQUIRED
THRIFTEE
FURNITURE APPLIANCE
210 So. 11th 5-2959

ZALE DIAMONDS

23 DIAMOND RING

Precious "Empress" diamonds she's sure to want. Design reflects beauty of four baguette diamonds. Exclusive design by Paul Raynard. 14K gold.
Monthly Terms $225

3 DIAMOND RING

Graceful swirls of 14K gold add to the beauty of fine diamonds in oval mounting. You won't find a better buy anywhere than this dinner ring.
$2.00 Weekly $100

Over 3,000,000 Satisfied Owners KNOW
There's so much MORE
for every dollar you invest

Yes, you receive more in quality, in beauty and in brilliance for every diamond dollar you invest at Zale's. You can actually see the difference! That's why over 3 million people have chosen a ZALE diamond.
Illustrations Enlarged To Show Detail

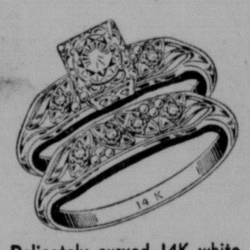

Delicately curved 14K white gold rings hold 7 brilliant diamonds in lovely bridal pair. Here's proof you get more for every dollar you invest!
$2.00 Weekly $100

12 BAGUETTES, ROUNDS

A treasure of baguette and round diamonds she'll cherish always. Here's an exclusive "Empress" bridal pair designed by Paul Raynard in 14K gold.
Monthly Terms $225

Here's an exciting bridal pair in 14K gold any girl will want. 16 precious diamonds in gently curved channel mounting.
$3.50 Weekly $175

Gracefully curved and so lovely to wear forever. 10 diamond creation designed exclusively for her. 14K gold mounting.
$3.00 Weekly $150

8 DIAMOND PAIR

More style and diamond beauty are hers in this interlocking pair. Ribbons of gold circle brilliant center diamond. 14K gold.
Monthly Terms $295

8 DIAMONDS FOR HER

All the brilliance of fine diamonds are hers in this bridal pair. Full carat of diamonds in set. Proof you get more with us! 14K gold.
Monthly Terms $395

For him and for her! Exclusive 8 diamond Paul Raynard designed "Milano" bride and groom pair. 14K gold in Florentine finish.
$2.50 Weekly $125

Flatter the one you love!: Brilliant emerald cut diamond accented by 5 baguettes. Clever lock device holds rings. 14K gold.
Monthly Terms $495

3-DIAMOND RING

Here's a handsome diamond ring any man will wear with pride. Masculine styling, rich Florentine finish 14K yellow gold. An exceptional value!
$2.50 Weekly $110

15 fine diamonds in all their beauty enhance this exquisite ½ carat pair. You get more value because we import direct from Europe. 14K gold.
$3.00 Weekly $149.50

Designed just for him! Here's a man's ring he'll be proud to own. 5 diamond beauty at a value only our direct buying can provide. 14K gold.
$3.00 Weekly $150

PRICES INCLUDE FEDERAL TAX

SAVE ON UNMOUNTED DIAMONDS
Choose a loose diamond from our complete stock, all sizes. We will set it in your own mounting or design one especially for you.

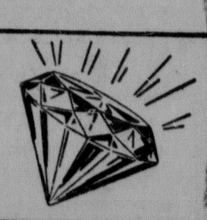

USE YOUR CREDIT!
No Down Payment — Convenient Terms
IF YOU CAN'T COME IN
SHOP BY PHONE
ORDER BY MAIL

America's Largest DIAMOND Merchants
ZALE'S Jewelers
1329 O St., Lincoln Ph. 2-3217

NO DOWN PAYMENT
Convenient Weekly or Monthly Terms
Open An Account

Bulk Of Corn Expected To Avoid Frost Damage

. . . Most Of Crop Now In Dent Stage

Forty-two per cent of Nebraska's bumper corn crop has matured but farmers are waiting for moisture content to diminish before swinging into the harvest, government observers reported Tuesday.

A few fields have been opened in a number of counties and the bulk of corn acreage is expected to escape damage from frost, according to the weekly report of the State-Federal Division of Agricultural Statistics.

Some late planted corn, or corn held back by floods or hail, will need a few more weeks to mature, the agency said.

Nearly all corn has reached the dent stage.

Ideal drying weather last week helped mature sorghum but late planted fields are still vulnerable in some sections.

Nearly three-fourths of the winter wheat acreage has been planted, meanwhile. Fields were too wet to work in southeast Nebraska last week but seeding is virtually completed in western districts.

In central and east central Nebraska, dry top soil has slowed the planting.

Most wheat counties report adequate subsoil moisture. Principal exceptions are in central Nebraska.

Other observations:

Rye and legume seeding is about 90% completed. Much of the state, except the southeast, needs rain to replenish surface soil moisture supplies and give wheat and other fall seedings a good start.

The quality of feeder cattle is described as very good.

Demand for sows, gilts and boars emphasizes the expanding interest in hog production.

For the 12 months ending Aug. 31 precipitation in Nebraska has topped the normal in nearly all sections. Exceptions were largely in the extreme northwest.

Rainfall throughout Nebraska during the past week included:

East
Lincoln 06
Omaha 04
Central
Valentine 05

Precipitation since the April 1 growing season by sections, compared with normal:

Northwest—14.13 inches; normal 12.53.
North Central—16.18; 15.00.
Northeast—17.62; 17.99.
Central—18.13; 16.36.
East Central—23.26; 19.06.
Southwest—16.74; 14.37.
South Central—19.06; 16.88.
Southeast—27.87; 20.99.

Nebraska News

Ex-Nebraskan Accidentally Shot By Wife

Ellsworth, Kan. (AP) — Robert Eugene Williams, 20, Kanopolis, Kan., formerly of Scottsbluff, Neb., died in a hospital here of a gunshot wound accidentally inflicted by his wife, Sheriff Charles Zavesky said.

The sheriff said the young couple was hunting doves southeast of here when the wife, Joanne, either stepped in a hole or tripped over their dog, causing a .16 gauge shotgun to fire. Williams was hit in the back.

The couple moved here from Scottsbluff in January. Williams worked for a trucking firm that distributes salt from mines in the area.

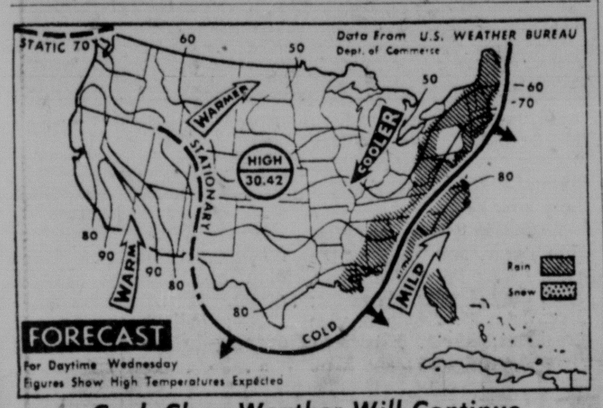

Cool, Clear Weather Will Continue

East coast states, except central and southern Pennsylvania and east Gulf coast region, can expect showers Wednesday with rain forecast for middle Atlantic states. It will be clear to partly cloudy in most of the remainder of the nation with cool weather in all but south Atlantic states in the eastern half of the country. It will be warmer in the northern Plains, Arizona and New Mexico. (AP Wirephoto Map)

Sowers On 2-Day Tour In Northeast

Lincoln Star Special

Norfolk, Neb. — Ideal fall weather accompanied the Lincoln Sowers, goodwill group of the Lincoln Chamber of Commerce, Tuesday on the first day of their two-day trip into northeastern Nebraska.

The Lincolnites were Tuesday night dinner guests of the Norfolk Chamber of Commerce in the ballroom of the Hotel Madison.

Lt. E. P. Schroeder of the Nebraska State Highway Patrol was the main speaker at the dinner.

The Sowers first stop of the day was at Fullerton where they were presented with a key to the city by Fullerton's Mayor Wayne Nicholls. Also greeting the Lincolnites was the Fullerton High School band, directed by Richard Baker, formerly of Lincoln.

Approximately 400 persons turned out to greet the Sowers upon their arrival at Cedar Rapids.

At Greeley, the Sowers viewed that community's new postoffice just recently put into use. They were officially welcomed to the city by Raymond Milnar, who serves as both Greeley school superintendent and president of the Chamber of Commerce.

Stopping at Spalding for lunch, the Sowers were greeted by some 125 persons. Presiding at the luncheon was John N. Fox, president of the Spalding Chamber.

Newman Grove's High School band, directed by Jack Davis, welcomed the Sowers to that community along with approximately 500 other residents. From there the Sowers traveled to Lindsay.

A special committee from the Humphrey Commercial Club—Gene Kessler, Dick Olmer, Dr. S. R. Chaulk and W. E. Gehr—greeted the Lincolnites upon arrival there.

At Madison the high school band, directed by Kenneth Gansebom, welcomed the Sowers. Also on hand were Mayor Victor Freudenburg; Chamber President R. A. Lafleur; Supt. of Schools Corwin Enevoldsen and Mr. and Mrs. Robert Garrison, operators of the Madison Star Mail.

FOUND
IN MODERN HOMES AT CLEANING TIME

Basic "tools": Vacuum cleaner and One-Wipe Dust Cloth — the only specially treated cloth you can wash as often as 20 times.

Guaranteed by Good Housekeeping
"One-Wipe" DUST CLOTH
Lasts 6 Mos. to a year
69¢

Chadron Extends Hearty Welcome To Air Service

Chadron, Neb. (AP) — Despite a brisk wind and 40 degree temperatures a good crowd was on hand at the Chadron Municipal Airport Tuesday to welcome the first scheduled flight of Frontier Airlines.

The Omaha-To-Casper plane touched down on schedule at 9 a.m. (MST) and immediately started flying guests on sightseeing tours over the city.

Distinguished visitors included Rep. A. L. Miller (R-Neb) and Sen Francis Case (R-S.D.).

The day's program included a luncheon for guests at noon and official welcoming ceremonies at the airport in the afternoon. The afternoon program included the appearance of Air Fair Queen Leona Schultz of Batesland, S. D., a freshman at Chadron college and presentation of the prize-winning essayist Bonnie Marshall, freshman at Chadron High School. Bonnie won two round trip tickets to Lincoln via Frontier for her essay on what Frontier Airlines means to the city.

One of the busiest men in Chadron was postmaster Cy McDowell, who has had to handle more than 300 pieces of special mail for stamp collectors who wanted "first day covers" from the inaugural flight. The covers will not carry a special cachet, but will be backstamped to indicate the "first."

Plans To Spur Big Blue River Watershed Project Discussed

Crete, Neb. (AP) — Preliminary plans to spur flood control and water conservation in the 4,500 square mile Big Blue River watershed were sketched at a meeting here.

Allington

The meeting brought together the Big Blue Watershed Planning Board and the Big Blue Watershed Assn.

Directors favored a double-barreled approach involving:

1. A survey of needs and possible methods of meeting them over the entire watershed.

2. Promotion of intensive land treatment and watershed protection work in local areas.

To launch the basin-wide survey, the planning board voted to meet late in October with a representative of the State Soil and Water Conservation Committee and area conservationists of the U. S. Soil Conservation Service.

Frank Allington, Blue Springs farmer, was elected president of the Watershed Assn. to succeed Robert James of York. Levi Yost of Milford was named vice president and Jack Quackenbush of Beatrice, secretary-treasurer.

75th Anniversary

Tamora, Neb. — The Tamora Methodist Church celebrated its 75th anniversary this week. Church pastor is the Rev. Len Ricky.

FLOORCRAFTERS
CASH and CARRY SALE
Vinyl Asbestos Tile 10½¢ Tile
3/32", all colors 15½c Tile
118 So. 9th

Berner Is Apointed To York CPPD Post

Columbus, Neb. — Roy Berner, 34, of O'Neill has been named York District superintendent by Consumers Public Power District. Berner succeeds the late Henry L. Meyer.

Annual Canned Goods Sale
Blackbird Cut
GREEN BEANS
Doz. cans $2.39
Buy From the Truck & SAVE!
IDEAL GROCERY & MARKET—905 So. 27th

INVITING YOU

And Your Friends
To Attend
A Special Series Of
EVANGELISTIC SERVICES
Soul-Thrilling Music . . Great Gospel Preaching
FIRST SOUTHERN BAPTIST CHURCH
Y. M. C. A. Building
13th & P Streets
SEPTEMBER 28—OCTOBER 5
7:30 P.M.
JOHN McBAIN

EVANGELIST

Sunday Services: 9:30, 10:45, 6:30, 7:30
FEATURING . . . .
John McBain is one of the best preachers—if not the best—in the Kansas Convention of Southern Baptists.
DUANE NUTT . . . . . MUSIC DIRECTOR
Pastor—T. M. Hodgin
Nursery will be open during all services

See Page 237 of the October issue of
Reader's Digest
which reports to the American Housewife
on New FAB in its article entitled:
"WIZARDRY IN THE WASHING MACHINES"
Thanks to the miracle ingredient, Duratex, today
New FAB and New FAB alone can make this claim:
New FAB washes clothes
CLEANER, WHITER, BRIGHTER,
and more lastingly odor-free
than any other washday product in the world!
It's true! Only New FAB contains the miracle ingredient, Duratex. New FAB washes clothes cleaner, whiter, brighter, more lastingly odor-free!

Get New FAB in the GOLD-FOIL BOX, Today!

Hollywood's Loveliest
FIGURES ARE SHAPED
by Silhouette

A Silhouette member of 3 months—Boyce Williams, 29—made these figure improvements:
BEFORE: AFTER:
33" .... BUST .... 36"
26" .... WAIST .... 23"
37" .... HIPS .... 35"

MALA POWERS
Silhouette guarantees results!

WIN a FREE Trip for 2 to PARIS plus $200 Cash
Fly the Finest...
Winners will fly on a luxurious TWA—Trans World Airlines Constellation.
FLY TWA TRANS WORLD AIRLINES
There's nothing to buy—no obligation. Just drop in the studio nearest you and inquire! Hurry . . . The contest expires Nov. 30, 1958!

MALA POWERS
Beautiful Young Hollywood Star Mala Powers is a Lifetime Member of Silhouette International, the Health Studios of the Stars. Mala is currently starring in the 20th Century Fox production "SIERRA BARON"

HOURS:
9 to 9 Daily
1 to 6 Sunday

JOIN THE "STUDIO of the STARS" TODAY! Only
4.25 per Month
For a Course Individually Designed for YOU!
For FREE Trial, Call 3-8526 TODAY!

Silhouette FIGURE-FORM INTERNATIONAL
COMMENDED PARENTS' MAGAZINE
1338 SCUTH STREET — 3-8526

A Happy World Series To You, Too

—happy October, and happy World Series to everyone this bright, first-of-October morning—. Oddly enough our news hasn't too much to do with the World Series, but it does involve October.

For instance, Saturday evening, Oct. 11, will be an International Holiday for the members of the 100 Club —The committee in charge of the club's Saturday evening party have chosen the holiday theme for its first dinner dance of the current season.

The affair is to be held in the ballroom at Hotel Cornhusker and planning the details is a committee composed of Mr. and Mrs. Donald Cunningham, chairmen; Mr. and Mrs. George Unthank, Mr. and Mrs. Richard Harnsberger, Mr. and Mrs. Richard Knudsen, and Mr. and Mrs. Jack Van Patten.

* * *

—but it is this week end—Friday evening, Oct. 3, that the Mr. and Mrs. Dancing Club will be tripping the light fantastic at Hotel Lincoln—And we use the word "tripping" advisedly. It seems that this is to be a "Hoop Hop" party, and there are to be prizes awarded to those who have been the most apt pupils of their small-fry in the Hula hoop project.

Introduced at the dinner dance will be six new member couples including Mr. and Mrs. Virgil Falloon, Mr. and Mrs. Larry Gassaway, Mr. and Mrs. Donald Huffman, Mr. and Mrs. Milo Johnson, Mr. and Mrs. Gene Otto and Mr. and Mrs. Jack Westerdahl.

In charge of the Hoop Hop plans is a committee headed by Mr. and Mrs. Lloyd Cleveland who are being assisted by Mr. and Mrs. Robin Loerch, Mr. and Mrs. Ken Ekwall, Mr. and Mrs. Lynn Landgren and Mr. and Mrs. William Jones.

Guest couples at the party will be Mr. and Mrs. David Anderson and Mr. and Mrs. Glenn Kreuscher.

* * *

—we can't completely ignore the World Series as far as the news is concerned—especially when Lt. and Mrs. William Giles left yesterday for Milwaukee and the first game of the series—Lt. Giles has a definite interest in baseball—His father, you see, is Warren Giles, president of the National League.

* * *

—understand that Mr. and Mrs. Andrew Johnson (Jean Aitken) will be coming from Newton, Ia., for the Oct. 4 game and will be bringing guests—Mr. and Mrs. Don Webb, also of Newton.

Following Saturday's game Mr. and Mrs. Johnson will entertain a small group of guests at dinner at the home of Mrs. Johnson's parents, Mr. and Mrs. Philip Aitken, complimenting Mr. and Mrs. Webb.

* * *

—just this moment heard that Mr. and Mrs. Burkett Van Kirk of Washington D.C., formerly of Lincoln, will be flying in for the Nebraska-Kansas State game on Oct. 11. Mr. and Mrs. Van Kirk, who will be the house guests of Mr. Van Kirk's grandmother, Mrs. E. J. Burkett, also plan to attend the Gay Nighters dinner dance planned for Saturday evening, Oct. 11.

Coed Is Bride-Elect

MISS BARBARA MESTON

Mr. and Mrs. Orvis M. Meston of Broken Bow this morning are announcing the betrothal of their daughter, Barbara Opal, to John Lyman Stuart, son of Mr. and Mrs. Charles T. Stuart.

The wedding will be an event of Jan. 25.

A senior at the University of Nebraska, the bride-elect is a member of Pi Beta Phi sorority and Sigma Alpha Iota national music sorority.

Mr. Stuart also is a senior at the University of Nebraska where he is a member of Phi Delta Theta fraternity and president of Alpha Kappa Psi business fraternity.

MADAM CHAIRMAN

MORNING

Havelock YWCA beginning bridge class, 9 o'clock.

Camp Fire Girls leaders in zone I, 9:15 o'clock at the Community Church, 62nd and Adams.

Girl Scouts board of directors, 9:30 o'clock at the First National Bank.

LAFB Officers Wives Club, bake sale, 10 o'clock at the base exchange and commissary.

Delta Gamma Alumnae, 10 o'clock at the home of Mrs. Duncan Sowles, 2626 Calvert.

AFTERNOON

LAFB Officers Wives Club, 1 o'clock bridge at the Officers Club.

Merle Beattie PTA, 2:30 o'clock meeting for room mothers and faculty.

EVENING

University Place YWCA, drawing and painting class, 7 o'clock.

Havelock YWCA, slym gym class, 7:30 o'clock.

La Sertoma, evening meeting at the home of Mrs. Harold Evans, 1546 Sunset Rd.

Lincoln YWCA, Live Y'ers Club, 6 o'clock dinner.

Tailored Tops Club, 7:30 o'clock at the YWCA.

Lincoln Duplicate Bridge Club, 7:30 o'clock at the Lincoln Hotel.

Dear Abby . . .

Really For The Birds!

Abigail Van Buren

DEAR ABBY: I have a friend who has a parakeet that really talks, but this is the only parakeet I have ever been able to understand. I asked her how she trained the bird to talk and she said in the first place make sure you have a male bird because female birds do not make a sound. Then she said to put the bird in a teapot and whisper down the spout whatever it is you want the bird to learn. She told me this with a straight face. What I want to know is—was she kidding me?

BOBBI

DEAR BOBBI: I have never heard of teaching a parakeet to talk in this manner and unless somebody has been kidding ME, the female of any species can outtalk the male.

☆ ☆ ☆

DEAR ABBY: I have been corresponding with a young lady from across the ocean for two years. I am 30 and she is 27. We have never met in person but I think I have fallen in love with her. We have exchanged so many letters and pictures that I feel that I know her very well. She wants me to send her the money for a ticket to come here. My friends say I am foolish because a gift of this kind is almost a promise of marriage Is it possible to fall in love with words and pictures and what should I do about her insistence that I send her the money?

HJALMER

DEAR HJALMER: It is possible to fall in love with words and pictures, but not very practical. For the same amount of money and no obligations you can go over there and meet this girl. I recommend it.

☆ ☆ ☆

DEAR ABBY: How do you break a child of playing with and biting extension cords? I would appreciate anything anyone knows about it. My 14-month-old child is continually playing with extension cords and today he bit into one and got a mild shock. I have spanked him and fussed at him until I want to tear my hair out but to no avail. Can anyone help me? MYRT

DEAR MYRT: A child of 14 months shouldn't be allowed to crawl around where he can get his hands on extension cords. He is teething . . . give him a teething ring and keep him off the floor unless he is in a playpen. You are lucky he didn't electrocute himself.

☆ ☆ ☆

CONFIDENTIAL TO TOMMY: There is no such thing as "FREE LOVE". . . Somebody always has to pay for it. It's usually the woman.

If you have a problem, write to Abigail Van Buren in care of this paper. She will be glad to answer your letter. For a personal reply, please enclose a stamped self-addressed envelope.

CHATTER In The CORRIDOR

PAT

BY PAT MELBY

A blazing bonfire, accompanied by cheers and a few short pep talks Friday before the game, proved that the student body of Pius X has really gone all out in "spirit" this year. For the first time in the history of Pius X, as the Thunderbolts racked up their first big victory on the home field this season over Omaha Cathedral, the entire Pep Club, screaming and cheering, ran onto the field to congratulate the team. The junior class sponsored its first dance after the game in our recreation room, which was gaily decorated with streamers and footballs. The successful Victory Celebration consisted of everything from slow dances to "hula-hoops"!

Another event which took place on Friday, was the official inauguration of our new Student Council president, Gary Tiehen; the installation of Student Council and class officers, and representatives from each of the homerooms. The assembly opened with the presentation of the American Flag and the "Pledge of Allegiance". After the officers had taken the oath of office, Father B. E. Kalin, the new Superintendent of Schools, gave a short talk, and the program was ended with the hymn, "An Army of Youth."

A new experience for Pius X this year is having our own exchange student. Pretty Hildagarde Konczol of Germany is staying with Elizabeth Dodge and her family of Holy Family Parish. We enjoy having Hildagrade with us, and we hope this will be a successful and enjoyable year for her.

The "Thunderer", our 1959 yearbook, is now in full swing with the new staff starting work on it this week. The staff advises that there will be many changes made in the annual to promote a real interest in all school affairs, starting this year and in the years to come. Good luck to the staff!

If the first few weeks of school set the pace for the 1958 school year, we can be sure that this is going to be the best. The cheery faces of the sophomores, whose class is twice the size that it was two years ago, add to the new spirit and excitement of all our activities. We extend a hearty "Welcome" to all!

Hold Meeting

Active and alumnae members of Xi chapter, Phi Upsilon Omicron, home economics honorary, met on Tuesday evening, at University High School for their fall get-acquainted party.

NU Faculty Group Entertains

Honoring the wives of new faculty members at the University of Nebraska, the Faculty Wives Newcomers Club entertained at their annual reception Tuesday evening at the home of the group's honorary president, Mrs. Clifford Hardin.

Pictured (from the left) in the foreground are Mrs. Donald Sander and Mrs. Charles Bold, new members; and in the background we find Mrs. Vavon Somption and Mrs. James Plihal, who is also a new member.

Reception hostess was Mrs. Jim Drew, and greeting the guests were the club officers, Mrs. Clay Gerken, president; Mrs. John M. Cronland, vice president; Mrs. Ellsworth Benson, secretary; and Mrs. Gerald Weekman, treasurer.

The organization meets monthly during the school year and also sponsors a variety of interest groups for its members including a foreign and regional cooking group, a book exchange group; both beginning and evening bridge groups, and a hobby and handcraft group.

Election

The newly organized Happy Day Home Extension Sept. 25, at the home of Mrs. Richard Kreiner for a dessert luncheon and election of Club met on Thursday, officers.

Officers include Mrs. Kreiner, president; Mrs. Frank Nelson, vice president; Mrs. Otto Eickmeyer, secretary-treasurer, Mrs. Harold Anderson, health; Mrs. Lee Bingham, reading; Mrs. Robert Nagel, civl defense; and Mrs. Henry Hergenrader, music.

The next meeting of the group will be held at the home of Mrs. Harold Anderson on Wednesday, Oct. 15.

Honor Officers Wives' Golfers

Honored Tuesday afternoon at luncheon at the Inter-Com Club were the top golfers of the Lincoln Air Force Base Officers Wives Club.

Awards winners were (from the left) Mrs. James Myers, first flight runner-up; Mrs. John Mattioli, winner of the first flight; Mrs. Ralph Bond, championship flight runner-up; Mrs. Vince Ferrara, championship flight winner; Mrs. Eugene Davila, second flight winner; and Mrs. Ray Coley, runner-up for the second flight.

Mrs. F. D. Inderbitzin, president of the group, conducted the meeting at which the following officers were named: Mrs. Ferrara, president; Mrs. James Myers, vice president; Mrs. Davila, secretary; and Mrs. John Thompson, treasurer. Mrs. Myers also serves as sports chairman for the Officers Wives Club.

LAFB Party

The officers and wives of the Lincoln Air Force Base 344th squadron will meet for a 6:30 o'clock canape party Saturday evening at the Officers Club. The gathering will be followed by dinner at 8 o'clock.

Miss Paulette

WE ARE PLEASED TO ANNOUNCE THE JOINING OF OUR STAFF BY

MISS PAULETTE

Miss Paulette is a qualified hair stylist of many years experience as an Operator, Supervisor and as Owner-Manager of her own salon. We invite everyone to come in and have Paulette create an individual hair design just for you.

Miss Paulette has had a varied and successful background of experience in hair styling to qualify her as an outstanding addition to our staff. Her experience as a shop-owner and featured stylist in Cleveland speak for themselves.

High Fashion tinting & toning one of her specialties. Tops in cutting naturally curly hair.
Phone today for an appointment with one of Lincoln's Finest Shops.

Phone 2-3818

SPECIAL ANNOUNCEMENT
Realistic
Permanent Wave
Reg. $15.00
$10.00

DARIEL and ANGELO
HAIR STYLIST 1406 'O'

Just Arrived! Holland Bulbs . . . at Savings!

Kresge's the family's choice

Reg. 69¢ Mixed Garden Tulip

Bulb Special!

Direct from Holland! Tall, showy Darwins for a May blooming. Red, rich solids, two-tones, many new varieties. Large 11-12 cm.

49¢ DOZEN

79c doz. Giant Tulips

Large 13-cm bulbs for extra large blooms. Brilliant two-tones; bold solid colors.

69¢ doz.

Late-Blooming Parrot Tulips . . 12 bulbs 59¢
Early-Blooming Double Tulips . 12 bulbs 79¢
Giant King Alfred Daffodils . . . . . 10 bulbs 98c
Novelty Tulip Bulb Assortment . 12 bulbs 69¢
Daffodil Bulbs, All Varieties . . 6 bulbs 59¢
Colorful Bedding Hyacinths. . each bulb 10¢
Giant-size Crocus Bulbs . . . . 12 bulbs 29¢

12th & O The Shopping Center of Lincoln

S. S. KRESGE COMPANY

We See A New You By Nov. 1st.

★ Sagging Muscles Firmed—Flabby Flesh Toned-up
★ Nerves Relaxed—Circulation Increased
★ Smaller Dress Size
★ 10" to 20" or More Off the Spots *YOU* Choose to Lose
★ And If You Need to Lose Weight Our Magic Menu Will Dispose of TEN Pounds in TEN Days.

Only NIBLACK Can Make This Money Back Guarantee!

Why sign up to take treatments for months or years when it can be done in such a short time at NIBLACK? Why develop large muscles from strenuous exercise when at NIBLACK you can relax and let the Ultra-Modern Massage Machines remove the bulges for you?

Start October 1st on This Limited Offer—

Come in for one hour each day, Monday through Friday during October and obtain those new proportions by November 1st.

23 Treatments (Daily Oct.) ONLY $30.00 Budget Terms If Desired

YOU WILL SAVE $16.00 OVER REGULAR PRICES

Phone Now While Appointments Are Still Available To Make One For Your COMPLIMENTARY TREATMENT and FREE Figure Analysis.

NIBLACK OF LINCOLN

PHONE 3-2784 *(Ladies Exclusively)* 1427 South St.
Hours 8 a.m. to 8 p.m.—Monday thru Friday
Remember You Can Also Rent Or Purchase The "HOME PONY"

There's Always News In Suburbia

SERVICE CIRCLES

BY SYBIL WEBBER

Fall, it seems, is traditionally the time when every philanthropic organization starts dusting off the files and getting things in readiness for whopping benefits—and the ladies of Lincoln Air Force Base are no exception.

The Wives Clubs, having made their donations to Air Force Aid, are alerting the treasury for the next one—the Community Chest. And, the service wives, like their civilian counterparts, have a few projects of their own.

The one we're thinking about, in particular, is known as "Operation Santa Claus" —and the ladies (bless us) are really in there pitching, with base-wide bake sales and bazaars, all designed to give Santa's fund a monetary assist . . . Of course, sandwiched in with all this activity, are vacations and transfers and parties! For example, learned that Lt. Col. and Mrs. R. D. Smith returned a few days ago from a busy two weeks' leave. They spent a couple of days fishing at the H-Lazy-S Ranch (or some such name) in Wyoming. Then they drove to Yakima, Washington for a visit with Colonel Smith's parents, and to The Dalles, Oregon, for a family reunion with Doris' folks.

. . . met a charming newcomer the other morning and learned that they had just recently been transferred here from Norton AFB, Calif., and are residents of Air Base Heights now. We're speaking of Lt. Col. and Mrs. Al Gaddes, of course, and the two younger members of the family, Nancy and Larry.

. . . and here's a goody! The Snyders (Lt. Col. and Mrs. George Snyder, that is) are going to Cambodia, of all places! They will occupy a four-bedroom air conditioned apartment (of course they have four children, but even so, who ever hears of four-bedroom apartments anymore?) Sounds great, doesn't it . . . we just won't elaborate on the part about no schools, so Helen will teach the young ones, herself . . . and all the water must be boiled before drinking . . . and, well—instead we'll just tell you about a farewell coffee Rosse Sweezy had for her a few days ago. Fifteen guests attended and the affair was held at Capt. and Mrs. J. W. Sweezy's quarters on North Kingsley.

. . . a big social event among the small fry recently was the Sept. 20 birthday party for young William Kutscher, son of Major and Mrs. Leroy Kutscher. The affair marked the fourth birthday of the guest-of-honor and guests called at the family quarters on North Kinsley for an afternoon of games and refreshments. Attending were Robin Sweezy, Sue and Johnny Gaines, Steven and Cynthia Flentche, Lynn Johnson, Elizabeth Kutscher, Leo Wierzbowski and "Hap" Pennington.

. . . Fashion shows are still in the picture . . . official receptions are much in the limelight, too — and, plans are already underway for an all-base Christmas party for the Air Force young-'uns!

. . . Capt. and Mrs. Gordon Mack entertained informally Sept. 13, with a pizza party at their quarters on Doolittle. Their guest list numbered around fourteen.

M.Sgt. and Mrs. H. F. Connors and their two daughters will be heading for an overseas assignment to North Africa. And Sergeant Lucas and his family will soon be bound for Germany.

Meetings Scheduled

The Lincoln Chapter of the International Association of Career Women will meet for a 6:30 o'clock dinner Wednesday evening at the Capital Hotel.

Mrs. Florence Gibbons will preside at the meeting during which reports will be given on the organization's international convention held at Shreveport, La., Sept. 19 and 20.

Guest speaker for the evening will be Mrs. Elsie Rokahr who will speak on her trip to Turkey.

Board members of St. Leger Cowley Chapter, DAR, will meet Friday evening following a 5:30 o'clock tray supper at the YWCA.

Mrs. H. M. Cox, regent, will preside and the group will discuss final plans for the chapter's pilgrimage on Saturday to Pawnee City, where the members will be the luncheon guests of Mrs. J. R. Bennett, former regent of the chapter.

The trip will be made by chartered bus and the group will visit the home of Nebraska's first governor, David Butler, and will stop at the Freeman Homestead near Beatrice en route to Lincoln.

In observation of National Business Women's Week, Oct. 5 to 12, the members of the Lincoln Business and Professional Women's Club will entertain at tea Sunday afternoon in the club rooms at 130 So. 11th.

Guests invited to the 3 o'clock to 5 o'clock affair are the members of the Axis B, PW Club, the Metropolitan B, PW Club and the Havelock B, PW Club.

Opening their fall season of activities on Wednesday, Oct. 8, will be the members of the University of Nebraska Faculty Women's Club who will entertain at their annual autumn tea at the home of Mrs. Clifford Hardin.

Members of the board will be hostesses for the 2 o'clock to 5 o'clock affair.

Board members include Mrs. Bill Orwig, president; Miss Kathryn Renfro, first vice president; Mrs. W. C. Meierhenry, second vice president; Mrs. Noel Smith, third vice president; Mrs. Jack McBride, secretary; Mrs. Warren Sahs, treasurer; Mrs. F. Wayne House, program chairman; Mrs. John Kuiken, interest groups chairman; and Mrs. Raymond Dein, scholarships chairman.

The alumnae of Kappa Alpha Theta will meet for a 1 o'clock luncheon on Wednesday, Oct. 8, at the home of Mrs. Martin Aitken on the Old Cheney Rd.

Mrs. Herbert Walt will be chairman of the hostess committee assisted by Mrs. Richard Kosman, Mrs. John Boman, Mrs. R. E. Campbell, Mrs. Jack Cole, Mrs. H. Channing Collins, Mrs. James Crabill, Miss Cornelia Crittenden, Mrs. Robert Danielson, Mrs. Thomas Davies and Mrs. J. Melvin Boykin.

Lincoln Star Soc Wed A.M. . .

Country Club Terrace and Indian Village suburbs front and center this morning and the news, as usual, covers a variety of interesting subjects.

COUNTRY CLUB TERRACE

It's our pleasure this morning to introduce a new member of the bassinet brigade, namely, Claude Earl Berreckman, Jr., son of Mr. and Mrs. Claude E. Berreckman. The young man was born at Lincoln General Hospital on Tuesday, Sept. 16.

Claude's paternal grandparents are Mr. and Mrs. C. L. Ellis of North Platte, and Mr. and Mrs. N. A. Jeffrey of Lexington are the maternal grandparents.

Incidentally, Mrs. Jeffrey was a guest of her son-in-law and daughter last week, and Mrs. Ellis is presently visiting at the Berreckman home.

Also the proud parents of a new son are Mr. and Mrs. David Hubbell. Neal Cummings Hubbell put in his premiere appearance at Lincoln General Hospital on Tuesday, Sept. 2.

Neal has a sister, Kimberly Ann, and his grandparents are Mrs. George Lee and Arthur Hubbell, both of St. Paul, Minn.

Earlier this month, Mrs. Lee spent two weeks in Country Club Terrace getting acquainted with her new grandson.

Mention of the younger set reminds us that it was Sunday night, Sept. 21, that Nancy Feld, daughter of Mr. and Mrs. Marvin J. Feld, celebrated her 3rd birthday. Guests at the ice-cream-and-cake party included her two sisters, Cindy and Marily; Jeanine Chandler, Brad Krasne, Robin, Melissa, and Douglas Markel; Marcia and Jordie Kiminsky, and Larry Mozer.

Off to Omaha on Sunday, Sept. 21, were Mr. and Mrs. Vern Watkins and their children, Ronnie, Deborah and Doug. They were guests of Mr. Watkins' parents, Mr. and Mrs. A. J. Watkins.

INDIAN VILLAGE

Understand that Mr. and Mrs. Dean B. Nelson and their daughter, Shari, entertained at a family gathering at their home on Saturday, Sept. 20. Included among the guests were Mrs. Nelson's brother-in-law and sister, Mr. and Mrs. James Denney and their son, Arthur, of Omaha, Mr. Nelson's parents, Mr. and Mrs. Bernard Nelson and daughter, Wanda, of Aurora, and Miss Karen Nelson of Lincoln.

Also an event of Saturday was a 10:30 o'clock coffee and pink and blue shower for which Mrs. Bill Marting was hostess. The affair was given in honor of Mrs. Neal E. Tyner, and the 10 guests were invited to the Marting home for the morning.

MATERNITY
New York, California and Miami, Florida fashions—Excitingly different—yet inexpensive
Open Thurs. Til 9 SMART SET SALON 139 So. 12

Over 100 Churches in Lincoln. The "Sunday Journal and Star" has a special page for news of your church and others.

SAVE $50 to $200
On your carpet purchase. Large stock of guaranteed carpets installed anywhere.
Ph. 4-2353
LINCOLN RUG AND FURNITURE MART
37th & Calvert
OPEN MONDAY THRU THURSDAY 8 AM to 9 PM
FRI. & SAT. 8 AM to 6 PM

The newspaper by mail will keep you informed while on vacation. Your carrier collects regular home delivery rate when you return.

Follow me
Get Free Gifts faster for
Top Value Stamps

It takes fewer books per gift when you save Top Value Stamps ... and you get FREE gifts faster because more merchants in your neighborhood give them.
Here are their names:

LINCOLN, NEBR.
Hinky Dinky Store
2535 O Street
Capitol City D-X Service
45th & O Street
Collins Sinclair Service
2240 No. 48th St.
Eagleton's Mobil Service
5409 O Street
Fifer's 66 Service
2848 O Street
Hanna's Champlin Service
Cotner & Holdrege

Top Value Stamps Golden Guarantee
We guarantee each gift you receive to give you complete satisfaction—or you may return it for replacement or exchange.

AUBURN, NEBR.
Hinky Dinky Store
1212 J Street

AVOCA, NEBR.
Marquardt Texaco Service

COLUMBUS, NEBR.
Hinky Dinky Store
1365 26th Ave.
Johnston Conoco Service
14th Street and 26th Ave.

DAVID CITY, NEBR.
Hinky Dinky Store
Harris Drug
Novacek Cleaners
Sunshine Tire and Battery Co.

NEBRASKA CITY, NEBR.
Hinky Dinky Store
1406 Central Avenue
Dammast Clothing Co.
806 Central Avenue
Finest Cleaners
1010 Central Avenue
Carl Fitzekam Texaco
112 Third Terrace
Gambles Store
715 Central Avenue
G. E. Conkey Co.
Hamburg Hatchery
110 South 9th

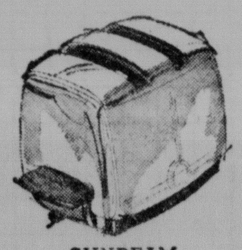

SUNBEAM
Toaster
8 Books

Jessup Rexall Drug
824 Central Avenue
Mel's Texaco Service
423 Central Avenue
Niebrugge Texaco Service
215 South 11th Street
Rogers & Schmitz Auto Electric
300 Central Avenue
Tom's Sinclair Service
1302 Central Avenue

SEWARD, NEBR.
Hinky Dinky Store
Nelson Skelly Service
Seward Coop. Oil Co.

SYRACUSE, NEBR.
Frye's Standard Service

TECUMSEH, NEBR.
Grosse Produce
Ike's Standard Service

WAHOO, NEBR.
Hinky Dinky Store
Dailey's Pharmacy
Lindley Clothing Co.
Markle Produce
Schroeder Paint & Wallpaper
Uptown Sinclair Service

WESTON, NEBR.
Anderson Electric
Wonka Oil Co.

GET TOP VALUE STAMPS on CONKEY FEEDS at These Dealers
Dale Robinson's Produce
Fairbury, Nebraska
Kohout Produce
Friend, Nebraska
College View Hatchery
Lincoln, Nebraska

MARLBORO Broadcloth Shirt
1 Book

Jerome Christensen Poultry
Ruskin, Nebraska
Shelby Mill & Elevator
Shelby, Nebraska
Urbach Hatchery
York, Nebraska

Save this list—Shop these merchants—Get FREE gifts faster!
© TVMC, INC. DAYTON, OHIO

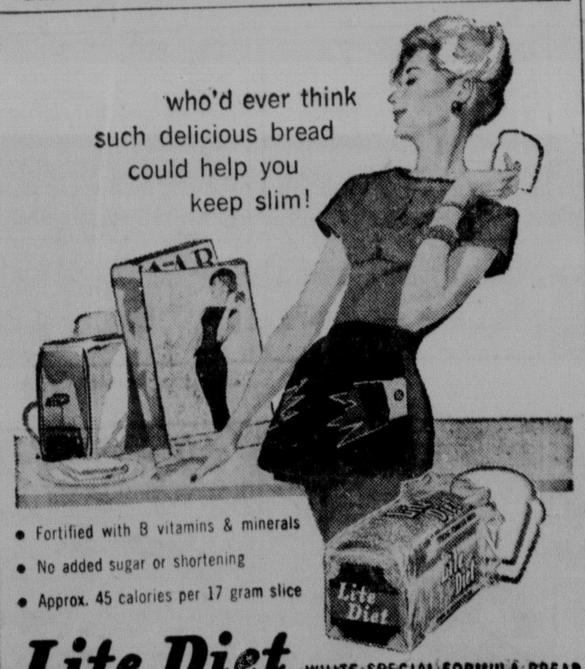

• Fortified with B vitamins & minerals
• No added sugar or shortening
• Approx. 45 calories per 17 gram slice

Lite Diet. WHITE SPECIAL FORMULA BREAD
Baked by WENDELIN BAKING CO.

BUSINESS DAZE

"...but, dear, some foolish things are necessary!"

MERRY MENAGERIE By Walt Disney

"I'm glad the night is six months long — you look AWFUL in the morning!"

STRANGE AS IT SEEMS By Elsie Hix

THE FAMILY CAR by Wally Falk

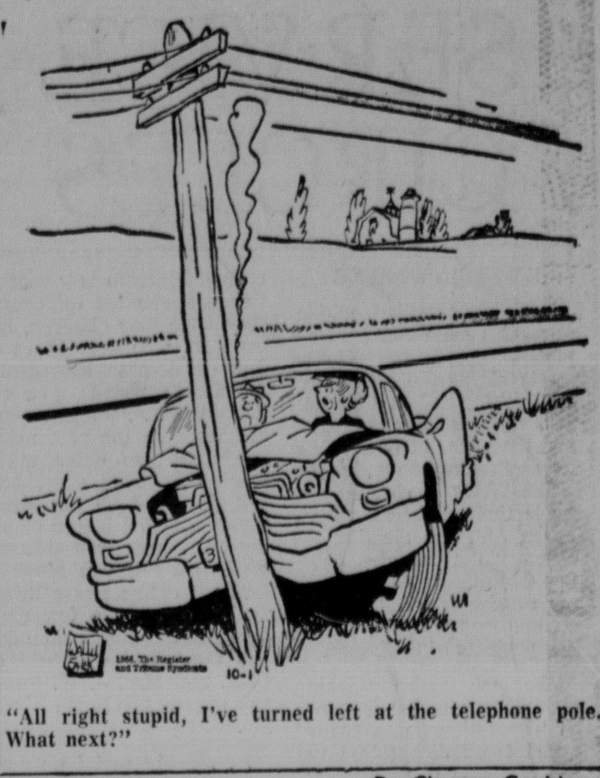

"All right stupid, I've turned left at the telephone pole. What next?"

POGO By Walt Kelly

DICK TRACY By Chester Gould

MICKEY FINN By Lank Leonard

THE JACKSON TWINS By Dick Brooks

THE HEART OF JULIET JONES By Stan Drake

MARY WORTH By Ken Ernst

ROY ROGERS, King Of The Cowboys By Al McKinson

RIP KIRBY By John Prentice & Fred Dickenson

MR. TWEEDY by Ned Riddle

"Must be a fascinating hobby, restoring these old cars to the city streets."

BEETLE BAILEY By Mort Walker

DONALD DUCK By Walt Disney

BRINGING UP FATHER By George McManus

CROSSWORD PUZZLE

ACROSS

1. Hurls
6. Bound, as a sprain
11. Apportion
12. Dental filling
13. Button-hole flower
15. Observe
16. Feudal tenants
17. River embankment
18. Secure
21. Overhead train
22. Flightless bird
25. Bay window
27. Valuable fur
29. Gentle blow
30. Like
32. Wild goat
33. Performer
35. The Shah is one
38. Rowing implement
41. An alto-cumulus sky
43. Spins (Scot.)
44. Girl's nickname
45. Driving ice and rain
46. Web-footed birds

DOWN

1. Taxis
2. Genus of lily
3. Great quantity (var.)
4. Little child
5. Range
6. Adorns a Christmas tree
7. Herb of carrot family
8. Excuse
9. Nobleman
10. Colors, as cloth
14. Part of a church
17. Sheltered side
18. Turf
19. Constellation
20. Trivial falsehood
22. Warp-yarn
23. Mexican rubber tree
24. Dry stalk of cow parsnip (dial. Eng.)
26. Filmiest
28. Melody
31. Asterisk
33. Leg joint
34. Extraordinary persons (slang)
35. Michievous ones
36. Scoff
37. Land measure
38. Mountain of Thessaly
39. Related
40. Cereal grains
42. Humble

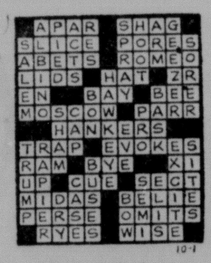

Yesterday's Answer

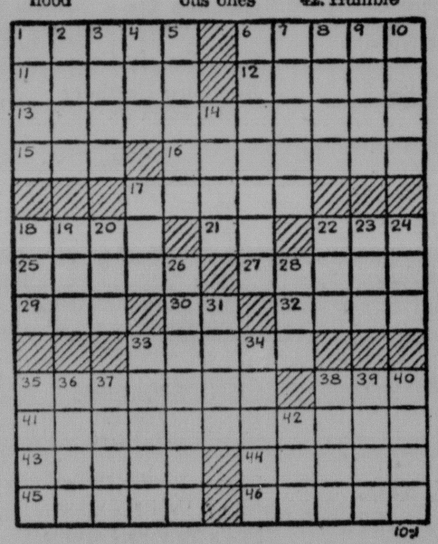

DID YOU KNOW THIS? IT'S A FACT:

Trinidad in the British West Indies is 1,864 square miles in area and lies about 12 miles off the coast of Venezuela.

☆ ☆ ☆

Congress created the Department of Foreign Affairs July 27, 1789, but changed the name to Department of State Sept. 15 of same year.

☆ ☆ ☆

Fire losses in the U.S. came to $1,023,190,000 in 1957, compared with $989,290,000 in 1956.

☆ ☆ ☆

William F. Harden established America's first express service in 1839. He carried his first shipments in a carpet bag from Boston to Providence, R.I., and then traveled by boat to New York City.

☆ ☆ ☆

The Oswego River Valley drains a watershed of more than 5,000 square miles in upstate New York.

WISHING WELL By William J. Miller

5	7	6	2	8	3	7	4	6	8	2	7	3
A	B	A	T	A	A	I	A	D	F	I	G	S
6	4	3	7	5	2	8	6	7	3	8	4	6
I	F	K	B	J	M	A	F	O	N	I	O	F
7	2	6	4	8	3	6	2	5	4	7	3	8
O	E	E	R	T	O	R	L	A	T	M	W	H
3	6	5	7	2	4	8	3	6	5	4	6	2
N	E	C	A	Y	U	F	O	N	K	N	T	T
4	7	2	6	3	7	4	5	2	6	8	3	7
E	F	U	P	T	T	N	P	R	A	A	A	E
5	3	6	4	7	8	2	6	7	3	4	8	6
O	F	T	E	R	V	N	T	L	T	A	O	E
2	4	7	3	6	5	7	4	8	2	3	6	7
U	R	U	E	R	T	L	S	R	P	R	N	L

Here is a pleasant little game that will give you a message every day. It is a numerical puzzle designed to spell out your fortune. Count the letters in your first name. If the number of letters is 6 or more, subtract 4. If the number is less than 6, add three. The result is your key number. Start at the upper left-hand corner of the rectangle and check every one of your key numbers, left to right. Then read the message the letters under the checked figures gives you. (Distributed by King Features, Inc.) Registered U. S. Patent Office)

DAILY CRYPTOQUOTE

Here's How To Work It

A X Y D L D A A X B
is L O N G F E L L O W

One letter simply stands for another, in this example, A is used for the three L's, X for the two O's, etc. Single letters, apostrophes, the length and formation of the words are all hints. Each day the code letters are different.

A Cryptogram Quotation

B M J L X U U Q U L Q L B I T L N J U Q O B L U Q O N Q Q U P P B Y L N A A U L Q Q O B M T O Q — L O U P P U Z .

Yesterday's Cryptoquote: GREATNESS AND GOODNESS ARE NOT MEANS, BUT ENDS!—COLERIDGE.

Distributed by King Features Syndicate

Ford, Spahn Both Admit 'Butterflies'

...Tension Builds Up On World Series Mound Choices; Cool Weather Predicted For Today's Opener

By Oscar Fraley

Milwaukee (UPI)—Warren Spahn of the Milwaukee Braves and Whitey Ford of the New York Yankees—the southpaws set to square off in the opening game of the World Series—both admitted Tuesday night on the eve of the classic that they had "butterflies."

Neither the lanky Spahn nor Ford, the "Iceman" of the Yankees, voiced any concern over the 50-degree temperature predicted when they start the best-of-seven-game battle before a sellout crowd at 1 p.m. CST today but both admitted to the growing feeling of pressure.

"We all get a few butterflies and, while this is my 10th World Series game, I'll be on edge until the game gets under way," said Ford, noted for his imperturability and calmness.

"We're all a little numb until this thing gets going," Spahn added as both teams took a final drill at Milwaukee County Stadium under chill, gray skies.

Spahn, the Braves' 22-game winner who lost last year's opener to Ford before Milwaukee bounced back to win the championship of the baseball world in 7 games, said that he anticipated no difficulty in the cool weather.

"This is typical Milwaukee weather in the early season or late in the year," explained the 37-year-old lefthander who is the only southpaw in baseball history to post 9 20-game seasons.

Ford, who will try to put the Yankees, favored at 13 to 10 in the classic, off winning again, said that he prefers cool weather but looked wistfully at the 15 to 25 mile per hour winds blowing toward the outfield—the same winds as predicted for the opening game—and sighed:

"I wish that wind was blowing toward the plate—because right now this is a hitters' ball park."

Casey Stengel, the Yankee manager whose teams now have won 9 pennants in 10 years and will be shooting for his 7th World Series championship in that period, visualized the opener—a pick 'em affair—as a pitchers' battle.

"You'll see some real good pitching out there," he analyzed as his Yankees took their workout. "That Spahn has to be some man and there isn't anything wrong with my guy."

Neither Stengel nor Fred Haney, the Braves' manager, announced a starting lineup. But Stengel said that he would start the left-handed hitting Yogi Berra behind the plate instead of the right-handed hitting Elston Howard, who has been hitting better.

Berra catches Ford all the time," Stengel explained.

This kept alive Berra's skein of starting in a total of 10 series and will boost his record of having caught more Series contests than any catcher in baseball history.

Hank Bauer, who will be seeking to extend his record to 15 consecutive World Series games in which he has hit safely, will lead off for the Yankees and play right field. Following him will be Gil McDougald at second base; Mickey Mantle in centerfield; Howard in left field and batting cleanup; Berra; Moose Skowron at first base; Andy Carey at third; Tony Kubek at shortstop and Ford.

The only Yankee player in the doubtful category was pitcher Bobby Shantz, who sprained a finger on his pitching hand in Sunday's season finale and who is wearing a metal splint on the finger.

Haney was expected to make a surprise move and start Felix Mantilla, his all-around utility man, in center field in place of the injured Bill Bruton.

The Braves guess privately that the Milwaukee lineup would be led off by Red Schoendienst at second base; Johnny Logan at short; Eddie Mathews, third base; Hank Aaron, right field; Joe Adcock, first base; Wes Covington, left field; Del Crandall, catching; Mantilla, and Spahn.

The only probable change in this hitting order was conjecture over whether Haney might move Mantilla up to bat second and drop Logan to 8th.

Bruton, nursing a tender knee, insisted that he would be physically ready to play. First baseman Frank Torre, another on the injury list, said that a sore right hand was "100 per cent OK when taped," and Covington reported that his bad leg "is okay as long as I don't try to change direction too quickly."

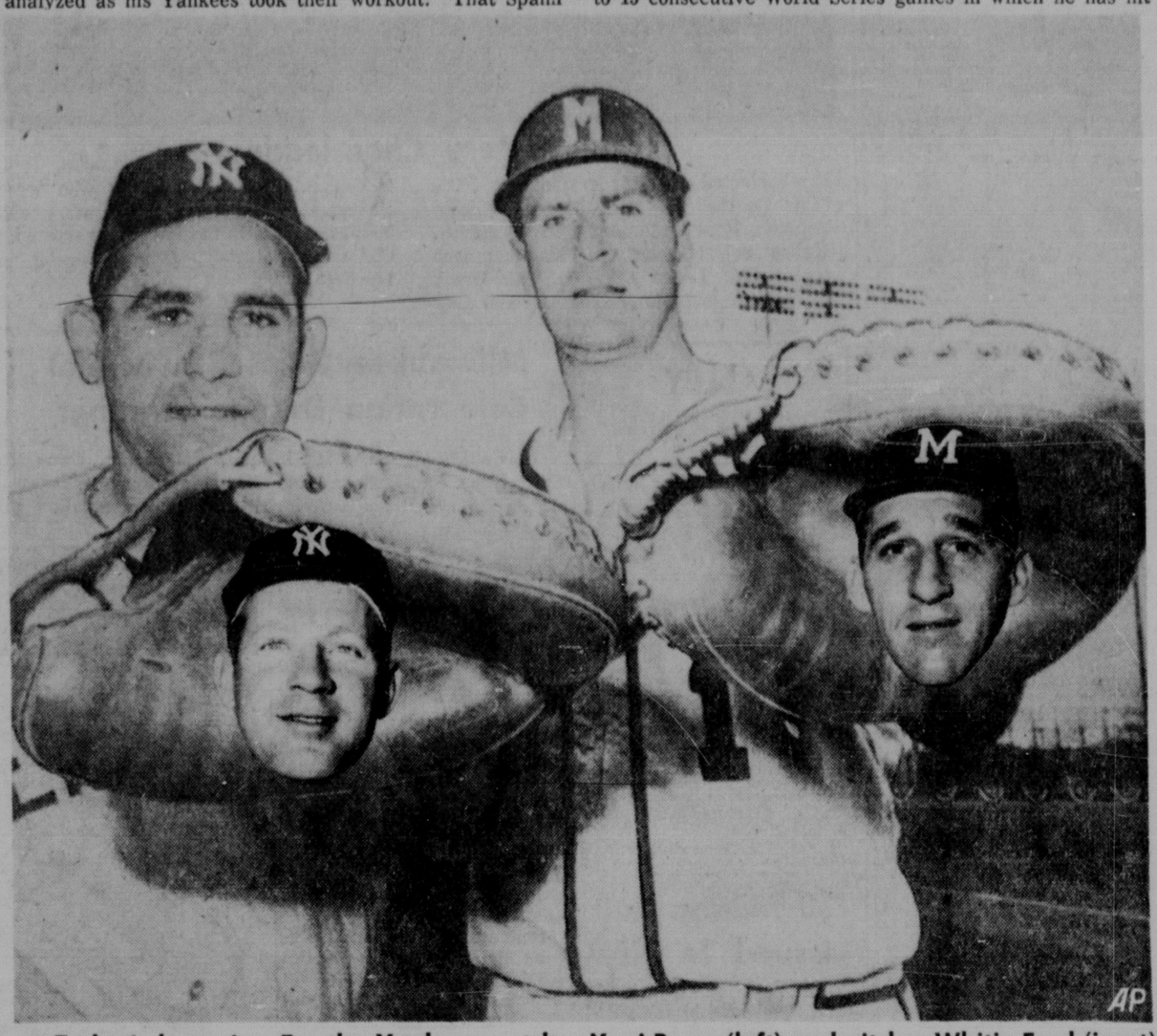

Today's batteries: For the Yankees, catcher Yogi Berra (left) and pitcher Whitie Ford (inset); for Milwaukee, catcher Del Crandell and pitcher Warren Spahn (inset).

Denies Calling Casey 'Clown'

Milwaukee (AP) — Warren Spahn, Milwaukee's brilliant pitcher, Tuesday denied that he had ever referred to Manager Casey Stengel of the New York Yankees as "a clown."

The 37-year-old southpaw sought out Stengel during the morning World Series workout and personally apologized.

"I want you to know," Spahn said to Stengel, who managed Warren when he was with the Boston Braves in 1942, "that I did not call you a clown. The fellow who wrote that misinterpreted my remarks."

Stengel accepted the apology and told Spahn he regarded him as one of the finest gentlemen in baseball as well as one of the greatest pitchers he had ever seen.

Spahn, in a clubhouse interview Monday was quoted as saying that Stengel once told him he'd never be a good pitcher. Asked what kind of a manager Casey was with the Braves 16 years ago, Spahn was quoted as saying:

"He was nothing but a clown."

In denying having called Stengel a clown, Warren said:

"I was misunderstood. What I actually said was that Casey in those days was always clowning around. I would never call that man a clown. Baseball has been good to me and I've met some wonderful people in it, including Stengel. I feel bad about it."

Duck Hunting Starts Today

Duck hunting season got underway at 5:53 this morning in the Lincoln area, and will close today at sunset, 6:10 p.m.

Hunting opens today for duck, geese and grouse.

Hunting for duck and geese got underway in all areas of the state, with grouse season opening in the Sandhills area. The grouse season ends Oct. 12.

Duck can be taken until Dec. 29, geese until Nov. 29, except for blue and snow geese, which may be taken until Dec. 14.

Bag limit on ducks is 4, while 8 in possession is the limit.

Shooting Hours

Sunset Wednesday—6:10 p.m.
Sunrise Thursday—6:24 a.m.
Sunset Thursday — 6:08 p.m.

Legal shooting hours—one-half hour before sunrise to sunset for all game regulated by the Nebraska Game Commission.

Sunrise and sunset hours are given for Lincoln and any point in Nebraska due north or due south of Lincoln. Since sun time changes approximately one minute for each 13 miles in Nebraska, add one minute to the times above for each 13 miles west of Lincoln, for each 13 miles east of Lincoln subtract one minute.

Good, Bad Fortune For Ashburns

Tilden (AP)—Fortune was both good and bad to the Richie Ashburn family Sunday.

Shortly after Richie, 31-year-old Philadelphia Phillies outfielder, won the National League batting title for the second time, his family back in Tilden was involved in a minor accident.

Safety patrolman Daryl Dittinger of Norfolk said cars driven by Mrs. Ashburn and Tom Minarik, 43, of Verdel, Neb., collided at the edge of Tilden Sunday evening. The two drivers were unhurt, but 3 small children in the Ashburn car suffered cuts and bruises. They were treated by a physician and released. The 3 were Genie and Jan, preschool aged children of the Ashburns and a friend, Mary Harvell of Tilden. Most seriously hurt was Genie, who lost two teeth in the accident.

Ashburn was en route home at the time and did not learn of the accident until his arrival.

Don Follis, Michigan State junior end from Grosse Pointe, Mich., holds the state high school record for consecutive extra points in one game. He kicked 8 in a row against Port Huron in 1954.

Stratton Quail Seem Content

Stratton, Neb. (AP) — Nebraska's quail season doesn't open until Oct. 25 and the birds apparently know it.

Quail have even been spotted on main street in this southwestern Nebraska town.

While having coffee in a local cafe recently, Bob Shick, the State Game Commission's land supervisor at Alliance, looked out and saw a covey of 19 quail crossing a vacant lot.

"The birds walked noncalantly across main street, 75 yards from busy Highway 34, and disappeared," Shick said.

"They looked well fed and contented.

KUHLMANN . . . hobbled.

5 Mizzou Starters On Injured Roster

Columbia, Mo. (AP) — Tackle Owen Worstell of the University of Missouri was listed Tuesday by Coach Dan Devine as a doubtful starter in Saturday night's game against Texas A&M at College Station, Tex.

The first stringer, who suffered a gash in his leg in dummy scrimmage Monday, was on crutches Tuesday.

Four other first string players are on the casualty list, including All-Big Eight fullback Hank Kuhlmann.

Others are Norris Stevenson, halfback, and Don Chadwick and Charlie Rash, guards. None will do any contact work for the rest of the week, Devine said.

KS Stresses Defense

Manhattan, Kas. (AP)—Kansas State gridders worked at defense, especially against end plays, Tuesday for Saturday's game here with Utah State.

"We'll see the fastest pair of halfbacks Saturday that we will have to face this season," Coach Bus Mertes said. He referred to Utah State's Overton Curtis and Buddy Allen.

Buffs Lose Another

Boulder, Colo. (AP) — Colorado's football team lost a second player to injuries Tuesday in preparation for its Big Eight clash Saturday at Kansas.

Sophomore Jim Flowers, who suffered a shoulder bruise against Kansas State last week, was shelved for the Jayhawk game.

Coach Dal Ward moved reserve fullback Leroy Clark to the second string left halfback position, replacing Flowers. Clark will spell starter Howard Cook in that position Saturday.

KU Sophs Listed

Lawrence, Kan. (AP)—Twelve sophomores were in the first two units of the Kansas football squad in Tuesday's workout. Five were on the first team and 7 on the second.

Injuries have reduced the ranks of experienced players until there were only 4 seniors and 6 juniors in the top 22.

Coach Jack Mitchell said the possible loss of tackle John Peppercorn and left halfback Duane Morris will be especially costly against Colorado this week.

Chalk Talk

Norman, Okla. (AP) — Oklahoma, the nation's No. 1 football team, Tuesday prepared for this week's intersectional game here against Oregon with work both at the blackboard and on the practice field.

Coach Bud Wilkinson gave a chalk talk on Oregon's offense, then the squad spent two hours practicing defense in cold, damp weather.

Wilkinson announced that left guard Jerry Thompson of Ada would play against the Ducks here Saturday. Thompson was on the first unit when a fractured thumb handicapped him and kept him from the opener with West Virginia.

Cowboys Shifted

Stillwater, Okla. (AP) — Coach Cliff Speegle Tuesday realigned players on his top two Oklahoma State teams, but said the move may not be permanent.

PROBABLE STARTERS IN TODAY'S GAME

Milwaukee (AP)—The probable starting lineups for today's opening World Series game between the Milwaukee Braves and New York Yankees at County Stadium. (Batting averages and pitching records in parentheses):

NEW YORK	MILWAUKEE
Hank Bauer, rf (.268)	Felix Mantilla, cf (.221)
Gil McDougald, 2b (.250)	Red Schoendienst, 2b (.262)
Mickey Mantle, cf (.304)	Eddie Mathews, 3b (.251)
Elston Howard, lf (.314)	Hank Aaron, rf (.326)
Yogi Berra, c (.266)	Joe Adcock, 1b (.275)
Bill Skowron, 1b (.273)	Wes Covington, lf (.330)
Andy Carey, 3b (.286)	Del Crandall, c (.272)
Tony Kubek, ss (.265)	Johnny Logan, ss (.227)
Whitey Ford, p (14-7)	Warren Spahn, p (22-11)

Umpires—Al Barlick (National), plate; Charlie Berry (American), first base; Tom Gorman (National), second base; John Flaherty, (American), third base; Bill Jackowski (National), right field foul line, and Frank Umont (American) left field foul line.

POINT BLANK

By Don Bryant

Sports Editor, The Star

Today Dick Wagner moves from Sherman Field to Pershing Auditorium.

This corner wishes him luck in his new endeavor and congratulates him on his decision to leave minor league baseball.

Judging from the weekend meeting of the Western League directors at Colorado Springs, he's a man of foresight and wisdom. The future of minor league baseball—and the Western—is bleak indeed.

Dick had a couple of chances to improve himself in higher classifications, but he chose to remain in Lincoln and embark on a new career.

I came away from Colorado Springs feeling very strongly that the Western League is just kidding itself. Plans to split the league, goofy playoffs and All-Star games are just straw-graspings. Nobody seemed interested in talking about where the money was coming from, and the lack of working agreements apparently bothered nary a soul to the point of becoming realists.

So we get an announcement that the league will operate intact next summer. Maybe so, but don't hold your breath. Whenever you have to rely on gimmics to keep a league together, you're in trouble. And the Western is in trouble.

Wagner's departure from the Chiefs' post, puts the Lincoln club over the barrel, but no one blames him for abandoning the sinking ship.

The Chiefs need a general manager with a solid baseball background to guide them through the difficult days ahead. But they can't hire one because there's no way to guarantee him a job next summer. That's how unsettled the Western League is.

And, without a GM, Lincoln will have a tough time navigating this fall when the important decisions have to be made. Also, if by chance the league should stagger on next spring, it will be too late to nab a top-flight general manager.

At any rate, backslaps for Wagner's work at Sherman Field, and best wishes for even better things at Pershing MA.

Did you notice that Oklahoma is once again listed as the No. 1 team in the nation? It doesn't surprise anyone in these parts, but West Virginians are probably pinching themselves.

Although thrashed 47-14 by the Sooners last week, the Mountaineers look with scorn upon the Big Red. Appar-

(See Page 14, Col. 7)

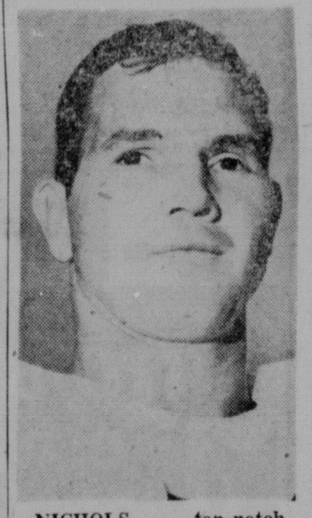

NICHOLS . . . top notch.

Iowa State Dandy Top NU Obstacle

By Don Bryant

Nebraska will be facing one of the top backs in the nation Saturday when Iowa State opens the Huskers' 1958 conference schedule at Memorial Stadium.

He's Dwight Nichols, Cyclone tailback who is an adept runner and, in the words of NU Coach Bill Jennings, "one of the best passers in the country."

These aren't just idle words, by the way.

Nichols currently is ranked No. 5 nationally in total offense (he's collected 298 yards running and passing) and No. 6 nationally in rushing (he has gained 177 yards.)

Incidentally, Nichols' rushing total is just 21 yards shy of Nebraska's team total and his total offense mark is 25 yards more than the Husker team total.

The Cyclone dandy, who was instrumental in beating the Cornhuskers 13-0 at Ames last year, is the top ball carrier in the Big 8 and he is 4th in passing with 6 of 8 completions for 121 yards.

Harden

Another Cyclone, fullback Bob Harden, is the leading scorer in the conference with 24 points.

Confronted with these facts, Jennings said Tuesday:

"This will certainly be one of our real tough games and I look for it to be wide open."

Bill declined to speculate when asked how many points he figured Nebraska would have to score if the Huskers were to win, but he said:

"Don't forget they (Iowa State) haven't been scored on at all this year, so we'll have to do something that hasn't been done yet if we are to win."

Tuesday's work was devoted largely to pass defense and brushing up on defense to be used against the Cyclones.

No. 3 left halfback, Joe Dickson, was playing the part of Nichols on the Scout Club.

Fischer 'Doubtful'

Halfback Pat Fischer was released from Student Health to attend classes Tuesday, but he didn't practice and returned to the campus hospital to spend the night.

Jennings said he considered Fischer, who missed the Purdue game because of the flu after a sensational start against Penn State, a "doubtful participant" against Iowa State.

"He has missed a lot of practice and he's still weak," Bill said. "And we don't want to take a chance on a relapse."

Scalpers' Rates Said $140-180

Milwaukee (AP) — Scalpers' prices for World Series tickets were reported to be between $140 and $180 Tuesday for a single set of grandstand seats worth $28.

The advice came from businessmen under heavy pressure from clients.

COP's Bass Sets Football Rushing Pace

New York (AP) — If Richard Lee Bass, College of Pacific's shifty halfback, keeps on running the way he has in his first two games, they'll have to re-write college football records.

The first release of the season from the NCAA Service Bureau for major colleges shows Bass in two games has carried the ball 427 yards in 41 rushes. No player ever opened the season at such a clip, the NCAA observed.

In his opening game Bass romped 215 yards as COP defeated California 24-20, and last Saturday he rushed 212 yards as his team downed Arizona State 34-16.

Bass has completed his one pass attempt for 52 yards, but his ground gains put him at the top of the total offense list with 479 yards.

Gail Cogdill, Washington State end, caught 7 passes against Northwestern Saturday for an all time single game record of 252 yards.

The former two-game record for rushing was 399 by Virginia's Johnny Papit in 1949. For pass receiving, the former mark was 306 yards by Joe McClaran of Drake in 1952.

The leader in pass receiving based on the number caught is Calvin Bird of Kentucky, with 13. Reece Whitley, Virginia co-captain, is leading in passing with 25 completions in 52 tosses for 343 yards. The Virginia quarterback also has hushed 80 yards and is second in total offense with 423 yards.

Bird also is the leading scorer with 32 points, and Cogdill is second with 26.

Charles Milstead of Texas A. & M. lead the kickers with an average of 53.8 yards for 5 punts.

TOTAL OFFENSE LEADERS

Player	Games	Plays	Yards
1. Dick Bass, Coll. Pacific	2	42	479
2. Reece Whitley, Virginia	2	73	423
3. Lowell Hughes, Kentucky	3	58	365
4. Billy Holsclaw, Va. Tech	2	42	302
5. Dwight Nichols, Ia. State	2	50	298
6. Joe Kapp, California	2	50	272
7. Vernon Cole No. Texas St.	2	49	271
8. Don Meredith, SMU	1	38	265
9. Bob Newman, Wash. St.	2	43	247
10. James Monroe, Arkansas	2	58	241

RUSHING LEADERS

Player	Games	Rushes	Yards
1. Dick Bass, Col. Pacific	2	41	427
2. Bob Cravens, Kentucky	3	31	208
3. Bob Renn, Florida State	3	22	198
4. Pat Botula, Penn State	2	42	194
5. Neil Mac Lean, W.Forest	2	46	182
6. Dwight Nichols, Ia. State	2	42	177
7. Leon Burton, Ariz. State	2	24	171
8. Doug Cline, Clemson	2	32	165
9. Ron Burton, Northwestern	1	28	164
10. Nycle Mc Farlane, BYU	2	31	160

PASSING LEADERS

Player	Games	Att.	Comp.	Yds.	TDs
1. Whitley, Virginia	2	52	25	343	2
2. Newman, Wash. State	2	36	24	287	4
3. Norman, Stanford	2	40	24	176	1
4. Hughes, Kentucky	3	42	24	323	2
5. Meredith, SMU	1	28	19	213	1
6. Butler, Hard.-Simm.	2	41	18	191	1
7. Petitbon, Tulane	2	26	17	140	1
8. Stephens, Hard.-Simm.	2	31	17	157	0
9. Grosscup, Utah	2	30	16	165	0
10. Hunsaker, Arizona	2	31	16	141	0

Cable, Swain To Play For 'Stars

New York (AP) — Two more players were added Tuesday to the roster of the College All Stars who will meet the New York Knickerbockers Oct. 18 in a milk fund basketball at Madison Square Garden.

Barney Cable of Bradley and Ben Swain of Texas Southern join Elgin Baylor of Seattle, Guy Rodgers of Temple, Mike Farmer of San Francisco, Connie Dierking of Cincinnati and Jim Cunningham of Fordham on the squad.

PARI-MUTUEL
RACING
Nebraska's Newest Track
September 18th
thru Oct. 18
South Sioux City
Nebraska
Post Time: 2 p. m.
Daily Double,
1st and 2nd races
— FREE —
Parking — Grand Stand
8 Races Daily
except Sunday and Monday
The Big Nebraska Circuit
Comes to —
ATOKAD
PARK
3/4 Mi. West, 3/4 Mi. So.
South Sioux City, Nebraska

Oklahoma Gets First Tough Test Saturday Against Oregon

By Dunkel Sports Research Svc.

Is Oklahoma back on top of the college football rankings to stay?

That question may be answered next Saturday when the Sooners tangle with their most highly rated foe of the season—Oregon.

After finishing no worse than third in the Dunkel Ratings during the last five seasons, Oklahoma is back in the saddle again. The Sooners are first with a 120.0 power index after an opening 47-14 gallop over West Virginia.

But there are no gnats on Oregon either. The same Ducks who pushed Ohio State to the Rose Bowl limit last January 1 rate a sterling 101.9, the Pacific Coast's best. Thus, Oklahoma stands 18 points higher and the Sooners must win by that margin in order to hold their present figure.

Iowa (114.1), a surprise second in the early standings, should get a thorough testing against the all-senior Air Force Academy eleven on Saturday. The Fly boys now rate 28 points lower, at 85.9, and the Hawkeyes may have trouble attaining that margin.

Other current leaders so far have established the following rating pars over opponents of the coming weekend. If they do better than this their ratings will rise, or if worse, vice versa:

No. 3 Army, 27 over Penn State.
No. 4 Auburn, 32 over Chattanooga.
No. 5 Mississippi, 39 over Trinity, Tex.
No. 6 Wisconsin, 39 over Marquette.
No. 7 Mich. State, 7 over Michigan.
No. 8 Purdue, 18 over Rice.
No. 9 LSU, 19 over Hardin-Simmons.
No. 10 Houston U., 26 over Cincinnati.

The Dunkel Ratings show average scoring difference relative to rating of opposition. The higher rating team has won in 75.8 percent of 376 games, not counting ties, covered to date.

In other big games, current dunkel differences are:

EAST—Cornell 20 over Harvard, Dartmouth 23 over Penn, Navy 30 over Boston U. Rutgers 31 over Colgate, Syracuse 5 over Holy Cross, Yale 4 over Brown.

MIDWEST—Nebraska even with Iowa State, Northwestern 23 over Stanford, Ohio State 13 over Washington, Okla. State 14 over Wichita, West Virginia 13 over Indiana,, Pittsburgh 17 over Minnesota.

SOUTH — Baylor 7 over Miami, Fla.; Clemson 10 over Maryland, Georgia 3 over So. Carolina, Ga. Tech 9 over Tulane, Illinois 4 over Duke, Miss. State 4 over Tennessee, Missouri 5 over Texas A&M, Purdue 18 over Rice, SMU even with Notre Dame, Texas 2 over Texas Tech, TCU 31 over Arkansas, Vanderbilt 2 over Alabama, Virginia 10 over N. C. State, Wake Forest 17 over Florida State.

FAR WEST — So. Calif. 12 over N. Carolina (Friday), UCLA 13 over Oregon State, Wash. State 14 over California.

Schedule, with ratings follows:

Higher Rater	Rating Diff.	Lower Rater
AMONG TOP 150		
FRIDAY, OCTOBER 3		
G.Wash'n* 63.7	(13) Furman	50.5
So.Calif.* 99.8	(12) N.Carolina	88.2
SATURDAY, OCTOBER 4		
Arizona St* 81.0	(15) W.Tex.St	65.9
Army* 113.9	(27) Penn State	86.9
Auburn* 110.2	(32) Chat'nooga	78.7
Baylor* 96.6	(7) Miami,Fla.	89.2
Boston Col.* 80.4	(17) Villanova	63.9
Bowl'gGreen 71.2	(2) Dayton*	69.6
Brig.Young 78.2	(10) Colo.State*	68.3
Clemson 92.9	(10) Maryland*	82.6
Colorado 86.3	(20) Kansas*	68.7
Cornell* 70.7	(20) Harvard	50.2
Dartmouth* 76.8	(23) Penn	53.7
Delaware 74.6	(38) Temple*	36.9
E.Texas St* 81.6	(29) How.Payne	52.3
Georgia* 88.7	(3) S.Carolina	85.4
Ga.Tech* 91.2	(9) Tulane	82.6
Houston U. 102.9	(26) Cin'nati*	77.0
Idaho 76.8	(2) Utah*	74.6
Illinois 89.9	(4) Duke*	85.6
Iowa* 114.1	(28) Air Force	85.9
Kansas St* 76.7	(18) Utah St	59.1
Lehigh 75.6	(15) Gettysb'g*	60.8
L.S.U.* 103.0	(19) HardnSim's	83.8
Miami,O.* 73.7	(5) Xavier,O.	68.5
Mich.State* 108.0	(7) Michigan	100.8
Miss. 110.0	(39) Trinity, Tex.*	71.5
Miss. State 101.1	(4) Tennessee*	97.3
MissSouth'n* 80.1	(2) Memphis	78.0
Missouri 84.6	(5) Tex.A&M*	79.1
Navy 97.7	(30) Boston U.*	67.2
Nebraska* 82.2	(0) Iowa State	82.0
N. TexSt* 80.5	(32) N.Mex.A&M	48.6
No'west'n* 97.0	(23) Stanford	73.7
Ohio St* 101.4	(13) Washington	88.7
Ohio U. 74.7	(6) Kent St*	68.7
Oklahoma* 120.0	(18) Oregon	101.9
Okla.State 84.9	(14) Wichita*	71.0
Pittsburgh 102.6	(17) Minnesota*	85.3
Princeton* 60.3	(7) Columbia	53.6
Purdue 107.4	(18) Rice*	89.8
Rutgers 88.3	(31) Colgate*	57.7
Syracuse 90.4	(5) Holy Cross*	85.8
S.M.U.* 98.3	(1) Notre Dame	97.8
Texas* 91.5	(2) Tex.Tech	89.1
T.C.U.* 101.2	(31) Arkansas	70.7
Tex.West'n* 65.0	(0) Abil.Chr'n	64.8
Toledo* 70.8	(0) Louisville	70.6
Tulsa* 83.6	(19) Arizona	64.1
U.C.L.A. 93.8	(13) Oregon St*	80.4
Vanderbilt 92.1	(2) Alabama*	89.7
Virginia* 88.1	(10) N.C.State	77.7
V.M.I.* 90.9	(38) Richmond	53.1
Va.Tech* 85.0	(1) Wm.&Mary	83.7
WakeFor'st 96.7	(17) Florida St*	79.4
Wash.State 96.0	(14) California*	81.7
W. Virginia 92.4	(13) Indiana*	79.8
Wisconsin* 109.1	(39) Marquette	69.7
Wyoming* 71.5	(3) Denver	68.4
Yale 79.5	(4) Brown*	75.7

OTHER MIDWESTERN

FRIDAY, OCTOBER 3		
Neb. Wesl'n 42.8	(40) Dana*	3.0
N.E.Mo.St* 54.2	(9) St. Ambrose	45.4
Washburn* 39.8	(3) E.N.Mexico	37.2
Y'gstown* 44.1	(1) E.Michigan	43.3
SATURDAY, OCTOBER 4		
Akron 54.8	(15) O.Wesleyan*	39.5
Albion* 47.9	(30) Adrian	18.2
Alma* 42.0	(18) Kalamazoo	23.7
Anderson 53.4	(26) Taylor*	27.5
B.Wallace* 55.8	(17) New Haven	39.0
Beloit* 20.9	(1) IndCentral	20.1
Bethany 35.9	(17) ColEmporia*	18.9
Bluffton* 45.2	(23) Defiance	21.9
Butler* 66.7	(11) St.Joseph	55.9
Capital* 30.8	(10) Hiram	20.4
Carroll 40.2	(19) Ill. Wesly'n*	20.8
Cent.Mich.* 56.6	(26) Ill. Normal	30.2
Chadron* 29.3	(6) Doane	22.9
Coe 57.7	(14) Carleton*	43.9
Denison* 60.3	(7) Muskingum	53.7
DePauw* 36.5	(24) Indiana St	12.7
Emporia St. 46.9	(23) Omaha*	23.9
Findlay 27.4	(5) Ashland*	22.4
Franklin* 18.9	(12) Earlham	1.6
Hope* 57.6	(19) N.Michigan	38.8
Hanover* 36.4	(7) Geo'town	29.1
Hastings* 45.7	(7) Midland	39.0
Hillsdale 49.1	(44) Olivet*	5.2
Iowa Tchrs* 63.6	(11) Drake	52.5
Kearney* 64.0	(46) Wayne	17.9
Luther* 38.2	(9) Dubuque	29.5
Manchester* 30.7	(3) Central St.	28.0
McPherson* 46.4	(16) Baker	30.2
Millikin 32.7	(32) Elmhurst*	1.0
Monmouth 36.5	(24) Knox*	12.9
Mt.Union* 47.8	(25) Marietta	22.9
N.E. Okla.* 73.8	(17) S.W.Okla.	56.7
N.Illinois* 40.8	(6) E. Illinois	34.9
Otterbein* 33.0	(10) Kenyon	23.3
Peru St 47.4	(46) Concordia*	1.0

New Peru Cheerleaders

Newly-elected cheerleaders for the Peru State Bobcats are (left to right) Joanne Bohlken, Peru freshman; Betty Sedlacek, Wahoo senior; Beverly Mehlin, Tecumseh sophomore; Leona Christen, Elk Creek sophomore and Jane Kunkel, Falls City freshman. The yell leaders, who were elected at an all-college convocation, will lead Peru yells in the Bobcats' game with Concordia Saturday. **(Photo Special to The Star).**

POINT BLANK

(Continued from Page 13)

ently suffering from shock, the West Virginia players belittled their Norman Conquerors after the game.

"They're not half as good as we thought they'd be," said one player (who evidently expected the score to be 94-28.)

Another remarked: "They don't hit . . . They don't tee up on defense . . . They don't do nuthing . . . They just don't have that good a ball club . . ." (This boy was rushed to a hospital as soon as he could remember his name.)

The punchiest Mountaineer got off this corker: " . . . this club isn't as good as Richmond (West Virginia beat Richmond 66-22 a week earlier.)

Maybe it was that unsportsmanlike bass drummer at OU which really caused the Mountaineer defeat. But I'll still take the Sooners over Richmond as the No. 1 team in the land.

Kansas State achieved one notable mark against Colorado last week, even though the Wildcats were on the short end of the score (13-3.)

Bus Mertes' gang out-defenses the Buffs 326 to 230 and that was the first time such a maneuver had been accomplished by an opponent—even Oklahoma—in 14 games.

But Mertes had an answer: "I'd be glad to give Dal (Ward, CU coach) 5,000 yards if he would give me the win."

Be it ever thus.

Extra Point Club To Turn In Funds

Extra Point Club members plan a final membership drive during Saturday's Nebraska-Iowa State game. Following the final big push solicitors are asked to turn in donations to John Bentley at the NU Athletic Office.

Bob Wagner, EPC president, said Tuesday "I feel we will near our goal of $15,000. It looks real good right now."

A's Buy Bella

Kansas City (AP)—The Kansas City Athletics announced Tuesday the purchase of heavy hitting John (Zeke) Bella from the New York Yankees.

Bella played with the Denver Bears of the American Assn. the last 3 years. Until last weekend the Bears and Yankees had a working agreement. Bella plays first base or in the outfield. He is 27,

ALLEY ACTION

Men's 230 Games, 600 Series

At Hollywood — Star League: Gene Lehr, Spartan Spoilers, 255. Pioneer League: W. Stranathan, Pest Control, 225. Greater Hollywood League: Bob Mahoney, Traffic Club, 222.

At Northeast — NE 56ers League: Charles Taylor, Kirby's 226; F. Tische, Harold's Place, 220.

At Rosewilde—Industrial League: H. Schneider, Prairie Maid, 245-615.

At Bowl-Mor — Elks League: Ralph Cooley, Grasmick's, 232; Mark Hegg, Grasmick's 221; Doc Krause, Hardy Furniture, 231-616; Charles Pearce, Austin-Sayre, 221; Bob Klein, Tony & Luigi's, 224. Sunset League: Jim Munson, 5-M's, 225.

Women's 200 Games, 500 Series

At Hollywood — Housewives No. 1 League: Lou Vermaas, Leon's, 202-524. Housewives 1-A League: Joan Lau, Highway Laundromat, 212-519. Ladies Big 12 League: LaVerne Cooper, Randolph Olds, 515; Shirley Busboom, Esquire Club, 512; Shirley Hartley, Tony's Happy Corner, 500; Jo Landess, Bob Ring's, 202-514.

At Bowl-Mor—Flower League: Addie Rogers, 520.

$3 Million Suit Issued To NBA

New York (AP) — Jack Molinas, suspended in Jan., 1954, by the National Basketball Assn. after admittedly betting on his own team, Tuesday filed a $3,000,000 damage suit against the NBA, its president and 8 team owners.

Molinas, a former Columbia University star, claims the defendants "boycotted and blacklisted" him from negotiating an NBA contract.

Milwaukee Gives Braves Hot Celebration Despite Weather

Milwaukee (AP)—Shivering in 46-degree temperature but irrepressible as ever, Milwaukee baseball fans turned out in force Tuesday night to celebrate the Braves' 2nd straight National League pennant.

They did it with a huge World Series eve parade down Wisconsin Avenue, the city's main thoroughfare; a ceremony at the lake front War Memorial center at which Manager Fred Haney and his wife Florence were presented with a silver loving cup, and, finally, a thunderous display of fireworks.

Police estimated 50,000 persons lined the route of the parade which was headed by Braves players and executives and their families riding in open convertibles. Twenty-one bands, marching teams and drum and bugle corps were in the line of march.

There were cheers and shouts of "take those Yankees, now," as the ballplayers waved to the blanketed, overcoated crowd.

"You'll do it tomorrow, Warren" shouted an enthusiastic fan as a convertible carrying Braves' pitchers Warren Spahn and Lew Burdette passed.

PLAYING IN BAND ROUGH

College Park, Md. (AP) — Maryland's band director attended the weekly football coaching news conference Tuesday and he was right in tune.

Director Hugh Henderson told newsmen that prespects for the band were good. But:

"The cornet player has a broken tooth.

"The cymbal player broke his nose, although that shouldn't affect his playing.

"The tuba player has a collapsed lung.

"The drum major swallowed a whistle. However, that's not so serious I can get another whistle from the track coach."

Rocket Reserves Down Fairbury

Mel Hester connected with Loren Brunke on a 55-yard pass play in the final period to give the Lincoln Northeast reserves a 19-13 victory over Fairbury here Tuesday.

Fairbury held a 13-6 halftime lead, but the Rockets tied it in 3rd period and then won in the last quarter.

Fairbury	7	6	0	0	—13
Northeast	0	6	7	6	—19

Northeast TDs: Curt Kiner (40, run); Bill Snider (1, sneak); Loren Brunke (55, pass from Mel Hester). PAT: Kiner.

Lincoln Dogs Score In Outstate Meets

Mrs. Merle Wilhelm's Chihauhua finished its championship and Mrs. Dorothy Myers had two winners to lead Cornhusker Kennel Club members in American Kennel Club shows at Wichita, Kan. and Oscaloosa, Ia.

At Wichita—Mr. and Mrs. John Broughton, Shetland sheep dog, best of breed; Mrs. Dorothy Myers, Pomeranian, winner's bitch; Mr. and Mrs. Tom Brooks, German Shepard, won first leg on obediance title.

At Oscaloosa—Mrs. Merle Wilhelm, Chihauhua, best of breed to finish championship; Mrs. Dorothy Myers, Pomeranian, best of breed.

Round Table Is Done This Year

New York (AP) — Travis Kerr's Round Table, still more than $25,000 shy of Nashua's world record earnings, will race no more this season.

"This horse can use a rest," said trainer Bill Molter Tuesday night. "He has started 19 times this year and that's enough."

Molter added that the millionaire son of Princequillo—a badly beaten 5th in last Saturday's $100,000 — added Woodward Stakes at Belmont Park—would stay out of action until the Santa Anita meeting this winter.

Round Table has won 13 races and almost $600,000 this season.

O-State Townsend Signed By Cards

Stillwater, Okla. (AP)—Lowell Townsend, long-ball hitting first baseman for Oklahoma State, has signed a bonus contract with the St. Louis Cardinals, the school announced Tuesday.

Townsend's bonus was believed to be in excess of $30,000.

The Stilwell, Okla., senior led State last spring in home runs with 6 and batted .311. He stands 6 feet 1 and weighs 190.

Townsend is the 9th OSU baseball player to sign a major league contract within the last two years.

BONUS
for car owners
Two big benefits when you get anti-freeze at this sign. 1—Checkup at no extra cost. 2—All-winter PEAK® with RUST-GUARD. The most effective protection you can get. It's guaranteed!
EXPERT PRE-WINTER CHECKUP
PEAK ANTI-FREEZE

your car crippled?
RENT A DEPENDABLE HERTZ CAR
Count on Hertz during *any* emergency. Drive a clean, new Turboglide Chevrolet Bel Air with power steering or other fine car—in top condition, radio-equipped. Low rate (any 10 hour period, Monday through Friday, only $7.00 plus 8 cents a mile) includes all gasoline, oil and proper insurance. Call us to reserve a car—anywhere!
Listen to Walter Cronkite, Robert Trout and Bill Downs report the news for Hertz on WOW. Check listing for times.
More people by far...use HERTZ Rent a car
1017 "Q" St. PHONE 2-1037
Burlington Station, 201 No. 7th St. 2-1037
Lincoln Municipal Airport 2-1037

3-HOUR SALE!
WHERE VALUES COUNT Guarantee CLOTHING CO. 1132 O Street
Thursday Only 9 a.m. to 12 Noon
• No Phone Calls • No Mail Orders • No Charges
5 SILVER DOLLARS FREE
If you buy THURSDAY from 9 a.m. to 12 Noon, You Get 5 SILVER DOLLARS FREE with each outfit!
Your Unrestricted Choice of any Man's
SUIT or TOPCOAT IN THE STORE
FIRST SUIT or TOPCOAT 39.50
2nd SUIT or TOPCOAT 1.00
BOTH FOR ONLY... 40.50
IF you buy Thursday from 9 to 12 noon, you get in addition 5 SILVER DOLLARS FREE with this outfit.
YOU SAVE 43.50
Come, Bring a Friend
FIRST SUIT or TOPCOAT 50.00
2nd SUIT or TOPCOAT 1.00
BOTH FOR ONLY... 51.00
IF you buy Thursday from 9 to 12 noon, you get in addition 5 SILVER DOLLARS FREE with this outfit.
YOU SAVE $54
You may buy 2 different sizes
FIRST SUIT or TOPCOAT 65.00
2nd SUIT or TOPCOAT 1.00
BOTH FOR ONLY... 66.00
IF you buy Thursday from 9 to 12 noon, you get in addition 5 SILVER DOLLARS FREE with this outfit.
YOU SAVE $69
Choose from over 2500 Garments
BUY ANY SUIT or TOPCOAT AT THE REGULAR PRICE GET THE SECOND SUIT or TOPCOAT FOR ONLY $1

Hunting Supplies
Be ready...
We are . . . with complete stocks —Lincoln's largest! Quality merchandise at low, low prices!
Buy your GUN from our complete stock!
• Sold by experienced salsmen who know guns!
• Guaranted and serviced in our own repair shop.
• We Take Trade-ins.
• Budget terms.
• Community Savings Stamps.
SPECIALS for the HUNTER
CLEANING KIT Fits all Gauges Reg. 3.25 $2.49
HUNTING CAP Reg. $1.95 $1.69
GUN CASE Vinyl . . . Reg. $6.00 $3.19
RECOIL PAD Slip-on Reg. $1.60 $1.10
BLUE ROCKS Cart of 135 Rocks $3.25
DUCK DECOYS Reg. $1.25 ea. In Pairs 88¢ ea.
HUNTING COAT Reg. 9.95 $7.88
HUNTING PANTS Reg. $8.75 $6.95
HUNTING BOOTS Values to $23.95 $18.88
WINCHESTER MODEL 37 SINGLE All Gauges . . . full choke $29.95
MOSSBERG BOLT-ACTION REPEATERS With C-Lect Choke $30.95
REMINGTON WINGMASTER 870 PUMP 5 Shot . . . all gauges $85.95
REMINGTON SPORTSMAN 58 AUTOMATIC 3 Shot with Powermatic Action $136.45
BROWNING LIGHTWEIGHT AUTOMATIC All Gauges . . . 5 shot . . . all new! $144.75
SHOTGUN - RIFLE SHELLS!! Remington—Super X—All sizes Lincoln's most complete Ammo stock!
Lawlor's 1118 "O"

Pastrano Upset By Britisher

London (AP) — British heavyweight champion Brian London Tuesday night won on a 5th round technical knockout over Willie Pastrano when the referee stopped the fight because of a bad cut on the American's left eyelid.

It was the first time Pastrano, 3rd ranking heavyweight contender from Miami Beach, Fla. had failed to go the distance in 54 profights. The 22-year-old American won a disputed 10-round decision over the husky Briton here last February and was a 3-2 favorite Tuesday night.

Pastrano sobbed in his corner after Referee Jack Hart walked over to London and held up the Briton's right hand.

London, a lantern-jawed, 227-pounder, opened the cut in the 3rd round after driving the 187½-pound American around the right with a bulling attack. He swung away with both hands. Many of his punches missed but some connected. Blood was smeared all over the left side of Pastrano's face.

The 24-year-old Briton bored in from the start and won the first 3 rounds with his aggressive tactics. Twice in the 2nd round, he drove Willie to the ropes.

Pastrano came back in the 4th round. He boxed brilliantly, ducking and weaving under the big Briton's flairing arms, and jabbing with his left.

The clever American stylist appeared to have the situation under control early in the 5th. He jabbed his lunging opponent and moved deftly. London, however, then began to match his jabs. The British champion stabbed at the cut and blood again streamed down Pastrano's face.

Willie appeared to have won the round but Referee Hart went to his corner in the rest period. After inspecting the eye, Hart shook his head and walked to London's corner.

The sellout crowd of 11,000 in Harringay Arena seemed stunned by the sudden finish.

FOOTBALL RESULTS

STATE HIGH SCHOOL

Ansley	37	Callaway	6
Louisville	20	Weeping Water	7
Exeter	28	Friend	19

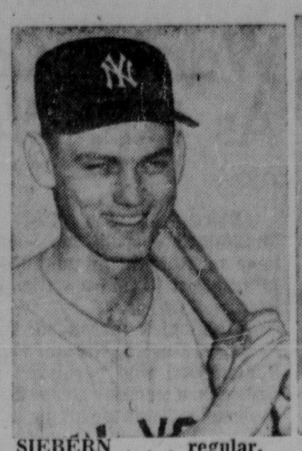

SIEBERN . . . regular.

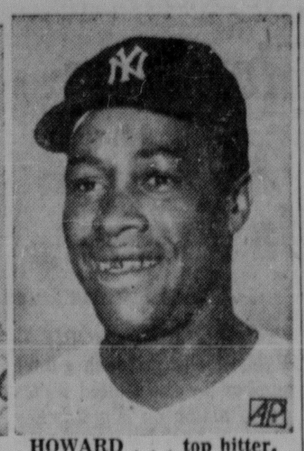

HOWARD . . . top hitter.

CASEY NOT SURE YET OF LEFT FIELD CHOICE

Milwaukee (AP)—"I suppose Berra's my catcher for the first game and I gotta find some place to play Howard."

And with that, the 1958 World Series got underway Tuesday. The first game isn't until today, of course, but Casey Stengel has set up shop in Milwaukee.

After going through the usual ground rule preliminaries, Stengel set sail for the New York Yankee dugout at County Stadium, the tail of his plastic raincoat flapping in the chilly wind, and announced it was time to talk to the press.

"I understand Spahn will be their pitcher," said Casey. "Ford is mine and I suppose Berra's my catcher for the first game because he's caught Ford so much.

"At least right now Berra's my catcher.

"I haven't made up my lineup yet but I guess I can tell you Skowron will be at first and Carey at third and Kubek at short."

There was no need to mention center field, not with Mickey Mantle healthy.

"But left field is one problem I've got," said Stengel. The problem is whether to use his regular man Norm Siebern, a left-handed batter, or Elston Howard, a right-handed swinger, against southpaw Warren Spahn.

Stengel hasn't hesitated to use Siebern against left-handed pitching. Howard, who let the Yankees with a .314 batting average, has played first base, left field and right field and also done the catching.

SERIES FACTS AND FIGURES

By the Associated Press

Opponents — Milwaukee Braves (National League champions) versus New York Yankees (American League champions).

Length of series — best 4 of 7 games.

Schedule — Wednesday, Oct. 1, at Milwaukee; Thursday, Oct. 2, at Milwaukee; Friday, Oct. 3, open day for travel; Saturday, Oct. 4, at New York; Sunday, Oct. 5, at New York; Monday, Oct. 6, at New York (if necessary); Tuesday, Oct. 7, (open date for travel); Wednesday, Oct. 8, at Milwaukee (if necessary); Thursday, Oct. 9, at Milwaukee (if necessary)

Time—1 p.m. (CST) at Milwaukee. 11 a.m. (CST) at New York except Sunday game at New York, 12 p.m. (CST).

Series odds — Yankees 7 to 5.

Opening game odds — even.

Opening day pitchers — Warren Spahn (22-11) for Milwaukee and Whitey Ford (14-7) for New York.

Probable attendance—47,300.

Radio and television—National Broadcasting Company.

Series standings—American League 34, National League 20.

Last year's results—Milwaukee (NL) 4 games, New York (AL) 3.

Lift Mark Claimed

London (AP)—Red China Tuesday claimed a world record in the light heavyweight division of weightlifting.

Peiping radio said Chao Ching-Kuei, 22-year-old Tientsin student, jerked 176.5 kilograms (389.18 pounds)—1.1 pounds better than the listed record set at the 1956 Olympic games by American Jim George.

Diminutive McWilliams Star Of Week

By Al Beebe

Art McWilliams, may be little in size, but he's a big man for Lincoln High on the gridiron.

Standing only 5-3¼ and weighing but 137½ pounds, McWilliams is dwarfed by most of Lincoln High opponents and his own teammates. But he is the most feared man on the Links' roster.

Lincoln Southeast has plenty of respect for him after he paced a 52-0 lacing of the Knights, for which he earns The Star's "Football Player of the Week" accolade.

The scatback scored 3 times, one an 80-yard run, and compiled 224 yards rushing against SE. His 80-yarder isn't his longest of the year, however. He returned a punt 97 yards the week before at North Platte.

When he isn't running, McWilliams might be throwing. He has tossed for several scores this year.

McWilliams, and these other top performers from last week's games, will receive "Football Player of the Week" cards from The Star.

Eagle—Lavane Johnson scored 7 touchdowns, on runs of 9, 30, 70, 5, 39, 24 and 12 and added two extra points for 44 of Eagle's total in 50-0 rout of Malcolm.

Axtell—Guard Don Nelson was big factor in 27-0 thumping of Amherst.

Dorchester—Vern Johnson scored 3 times and passed for the other TDs in 48-14 upset of Tobias.

Nebraska City—Paul Fenton scored twice to beat Crete, 13-7.

Minden—Sam Somerhalder had a total offense of 291 yards in 24-24 tie with Gothenburg, rushing for 117 and receiving passes for 174.

Holdrege—Tom Carlson threw touchdown passes of 73, 26, 39, 76 and 85 yards in routing Kearney, 46-13.

Oshkosh—Glen Vincent was the leading ground-gainer in 14-0 victory over Bridgeport, which had been ranked in Class B. Win moved Oshkosh to No. 1 spot in C.

Columbus—Con Keating's 67-yard run with a pass, plus tough linebacking, helped gain 13-13 tie with Grand Island.

King Top Back

Kansas City (AP) — Claude King, the University of Houston's great ball carrier, Tuesday was named Missouri Valley Conference back-of-the-week for his work against Texas A&M last Saturday.

200th Day In Hospital For Stokes

. . . Cage Great Uses Charades Game To Communicate

Cincinnati (AP) — Today marks the 200th day that Maurice Stokes, one of the National Basketball Association's finest rebounders, has lain helpless in a hospital bed.

When, if ever, he'll be able to lead a normal life still isn't known.

Stokes, regarded as one of the Pittsburgh area's greatest athletes, was stricken with a form of encephalitis (sleeping sickness), as he and other members of the Cincinnati Royals of the NBA were enroute here last March 15.

For a time he was in a coma. Then he became alert but still unable to move or speak.

Now there is slight movement of his arms and legs but he still has no power of speech. Communication is by a form of charades. Nurses and others reel off letters of the alphabet. Stokes nods when the right letter is reached and thus words are spelled out.

Members of his family—his parents, his brother and sister—have been here as often as possible.

The cost of the hospital treatment, of course, has mounted to a great figure. Much of it is being borne under workmen's compensation but more financial help is being arranged.

The Royals along with 3 other NBA clubs will participate in a doubleheader basketball game here Oct. 21 with all receipts to go to Stokes. Cincinnati will play the Detroit Pistons in one game. In the other the world champion St. Louis Hawks will meet the Boston Celtics.

The University of Mississippi is in its 12th football campaign under Coach Johnny Vaught. His 11-year record shows 79 victories, 24 defeats and 6 ties.

Liked In Futurity

Lexington, Ky. (AP)—Hambletonian winner Emily's Pride heads a field of 11 3-year-old trotters entered Tuesday for the 66th renewal of the Kentucky Futurity. It will be run Thursday.

FLOORCRAFTERS
CASH and CARRY SALE
SHADES 75¢
BRING YOUR OWN ROLLERS
118 So. 9th

Come to HFC where 38,000 people borrow every week

If you need up to $1000 for any good purpose, see Household Finance, America's oldest and largest consumer finance company. HFC specializes in prompt, friendly loan service where you borrow in privacy with up to 24 months to repay

Modern money service backed by 80 years' experience

HFC HOUSEHOLD FINANCE Corporation

113 North 11th St., Corner "O" St.
2nd Floor, Lincoln Liberty Life Bldg.
PHONE: 2-1097—Lincoln
Loans made to residents of nearby towns

Firestone MUFFLERS

8.88 49-53 Chev. or Ford
others slightly higher

Zinc and aluminum coated steel to combat internal corrosion — the No 1 enemy of mufflers!

Double-welded interlocking seams — for your protection against leakage of deadly carbon monoxide gases!

"Acoustically-Controlled" construction for super-quiet operation!

STOP IN SOON PAY ONLY 75c WEEK

NATIONWIDE LIFETIME GUARANTEE — honored in all 48 states!

FIRESTONE STORE
12 & "N" 2-1088

. . . from wells & frost's downstairs store

SPORT COATS FOR FALL

ALPAGORA EXCLUSIVELY COATMAKERS

You'll like our big collection of new fall sport coats—rugged, casual and masculine looking. Domestic and imported fabrics in the latest patterns and shadings. They're tailored with careful attention to details to give you better fit and longer wear.

Sizes 36-46 Regular—short—long 24.50 to 34.50

. . . and handsome new Pedwins

Black, cordo brown, or desert tan 9.95

Black or desert tan 10.95

pedwin YOUNG IDEAS IN SHOES

1134 "O" WELLS & FROST LINCOLN

WE GIVE BLUE STAMPS

Q: Why is Old Stagg Kentucky's Top Bourbon?

A: Because in all 2,652,638 barrels its fine quality has never varied.

STAGG DISTILLING COMPANY, FRANKFORT, KENTUCKY • 86 PROOF

YOU'LL ENJOY King Edward
AMERICA'S LARGEST SELLER
Invincible Deluxe 2/15¢
Imperial 6¢ Cigarillo 5/20¢

. . . from wells and frost downstairs store

A QUALITY DRIP-DRY SHIRT AT ONLY $3.95

THIS Jayson CAREEZE™ SHIRT

of 100% cotton Everglaze, BROADCLOTH

NEEDS NO IRONING

. . . unless you're ultra fussy

"Fit to Perfection" Jayson tailoring. Exclusive Jay-Stay collar or button-down.

white broadcloth—and colors. Oxford button-down collar—

this fabric has earned these seals

WELLS & FROST

1134 "O" WE GIVE AND REDEEM COMMUNITY Savings STAMPS

Stocks Still Surge Ahead

New York (AP) — The stock market's surge to historic highs continued Tuesday with volume swelling to 4,160,000 shares compared with 3,680,000 Monday.

Industrial shares carried the ball with little assistance from rails while the utilities moved upward moderately.

Oils, chemicals, steels, most tobaccos and drugs advanced. Late profit taking clipped gains of the rails, leaving them a bit ahead. Aircrafts, rubbers and mail orders were mixed.

The business and economic background continued favorable. Steel output was rising and unemployment declining.

The Associated Press average of 60 stocks rose 80c to $195.30, topping Monday's record peak. The industrials were up $1.20 while the rails rose 10c and the utilities 40c, both to 1958 highs.

The Dow Jones industrial average advanced 3.05 to 532.09, also exceeding Monday's record figure.

Of 1,236 issues traded, one of the broadest markets this year, 600 rose and 414 fell. There were 171 new highs for the year and 8 new lows.

Eleven of the 15 most active stocks advanced and 4 declined.

American Stock Exchange prices rose on volume of 1,220,000 shares compared with 1,120,000 Monday.

INVESTMENT FUNDS

New York (AP)—	Bid	Asked		Bid	Asked
Af F In	6.80	7.35	B4	9.68	10.57
Am B S	4.12	4.40	K1	8.78	9.59
Bost F	16.49	17.83	S2	11.59	12.65
Brd St	23.90	25.84	S4	9.60	10.48
Cent S	12.78	15.71	Mas In	12.19	13.18
Chm F	18.61	20.13	Mut In	9.57	10.51
Di Tr E	7.11	7.79	Natl Sec:		
Div Sh	1.87	3.15	Ser-Bd	5.76	6.30
EHB F	22.23	23.77	S-P St	7.58	8.59
Fd In	17.00	18.63	Ser-In	5.74	6.27
Group Sec:			Ser-St	7.92	8.66
RR Eq	5.42	5.95	Putn G	12.89	14.01
Steel	9.14	10.01	St S In	35.50	37.50
Inc Inv	8.77	9.48	Un I F	10.24	11.13
Keystone Fd:			Wel F	13.30	14.50
B3	16.08	17.54			

Markets At A Glance

New York (AP):

Stocks — Higher; averages at new record high.

Bonds—Higher; corporates in demand.

Cotton—Improves; trade & commission house buying.

Chicago:

Wheat — Lower; demand lacking.

Corn—Mixed; weather and firm cash market.

Oats—Higher; fair demand.

Soybeans — Mostly higher; good demand.

Hogs—Lower; top $20.

Cattle — Mainly lower; top $28.50.

DOW JONES STOCKS-BONDS

New York (UPI)—Dow-Jones closing range of averages.

Stocks:

	Open	High	Low	Close	Chgs.
30 Indus	529.85	535.00	528.68	532.09	+3.05
20 Rails	144.10	145.82	143.21	144.61	+1.11
15 Utils	80.36	80.97	80.08	80.71	+0.38
65 Stocks	183.10	184.90	182.50	183.86	+1.10

Transactions in stocks used in averages Tuesday: industrials 285,300 railroads 118,400 utilities 56,500 total 460,200.

	Close	Net Chg.
40 Bonds	86.69	Unch.
1 1st Rails	85.55	—0.18
10 2nd Rails	81.77	—0.02
10 Utils	88.46	—0.07
10 Indus	90.97	+0.27

Dow-Jones commodity futures index (1924-26 average equals 100) closed at 150.74 (1958 low).

BOND MARKET

New York AP—Despite a brief midday rally, long range U.S. Government bonds settled to new lows for the year Tuesday in quiet trading. Corporates were irregular in active trading. Industrials posted a slight advance while rails, investment quality issues and utilities were mixed. Foreign dollar bonds declined.

Corporate trading amounted to $6,290,000 par value on the big board compared to $6,870,000 Monday.

Radio-TV Programs

KFAB, Nebraska's largest, affiliated The Journal. The Star clear channel, 50,000 watts, NBC programs. Programs are furnished by stations and are subject to change by stations

KFAB 1110 KFOR 1240 KLMS 1480 KLIN 1400 KFMQ-FM 95.3 WOW 590
KMTV Channel 3 WOWTV Channel 6 KETV Channel 7
KOLNTV Channel 10 KUONTV Channel 12

Wednesday

6:00 a.m.	6:15 a.m.	6:30 a.m.	6:45 a.m.
KFAB Morn' Watch	Markets Farm	News Wea.	Morning Watch
KFOR News, Music	Musical Clock	Musical Clock	Musical Clock
KLMS Clockwatcher	Clockwatcher	Clockwatcher	Clockwatcher
KLIN Music	Music	Music	News
WOW Farm News. Mkts.	Almanac	Mal Hansen	Mal Hansen
KMTV Silent	Silent	Sign On	Cartoons
7:00 a.m.	**7:15 a.m.**	**7:30 a.m.**	**7:45 a.m.**
KFAB News	Morning Watch	News, Watch	Morning Watch
KFOR News	Musical Clock	Musical Clock	Clock
KLMS Clockwatcher	Clockwatcher	Clockwatcher	Clockwatcher
KLIN Music	Music	Wea., Music	News
WOW News	Bandstand	News, Bandstand	Bandstand
WOWTV Silent	Sign On	Hal Roach	Hal Roach, News
KMTV Today	Today	Today	Today
KOLNTV Morning Show	Morning Show	Morning Show	Morning Show
8:00 a.m.	**8:15 a.m.**	**8:30 a.m.**	**8:45 a.m.**
KFAB News	Morning Watch	Morning Watch	Morning Watch
KFOR News	Milt Roper	Milt Roper	News, Music
KLMS Clockwatcher	Clockwatcher	Clockwatcher	Clockwatcher
KLIN Wea. Music	Music	Music	Music, News
WOW Breakfast	Bandstand	Breakfast	Bandstand
WOWTV Capt. Kangaroo	Capt. Kangaroo	Capt. Kangaroo	News
KMTV Today	Today	Today	Today
KOLNTV Capt. Kangaroo	Capt. Kangaroo	Capt. Kangaroo	Performance
9:00 a.m.	**9:15 a.m.**	**9:30 a.m.**	**9:45 a.m.**
KFAB Morn' Watch	Morning Watch	Morning Watch	Morning Watch
KFOR Breakfast Club	Breakfast Club	Breakfast Club	Breakfast Club
KLMS Clockwatcher	Clockwatcher	Clockwatcher	Clockwatcher
KLIN Music	Music	Music	Music, News
WOW Breakfast	Bandstand	Arthur Godfrey	Arthur Godfrey
WOWTV Morning	Theatre	Play Your	Hunch
KMTV Dough-Re-Mi	Dough-Re-Mi	Treasure Hunt	Treasure Hunt
KOLNTV For Love	Or Money	Play Your	Hunch
KUONTV General	Mathematics	Physics	Physics
10:00 a.m.	**10:15 a.m.**	**10:30 a.m.**	**10:45 a.m.**
KFAB News, Watch	Morning Watch	Morning Watch	Morning Watch
KFOR News, Music	Bob Hortsman	Bob Hortsman	Music, Weather
KLMS Clockwatcher	Clockwatcher	News, Queen For	A Day
KLIN Classified	Music	Music	Music
WOW Godfrey	Godfrey	News, Top Tunes	and Talent
WOWTV Godfrey	Godfrey	Top Dollar	Top Dollar
KMTV The Price	Is Right	Concentration	Concentration
KOLNTV Godfrey	Godfrey	Susie	Susie
KUONTV Geometry	Geometry	Chemistry	Chemistry
11:00 a.m.	**11:15 a.m.**	**11:30 a.m.**	**11:45 a.m.**
KFAB News, True Story	My True Story	My True Story	True Story, Wea.
KFOR Horstman	Nothin' Smith	Nothin' Smith	Hazel Stebbins
KLMS Pop Parade	Pop Parade	Pop Parade	Pop Parade
KLIN Music	Music	Music	Music, News
WOW Peter and Mary	Howard Miller	Martha Bohlsen	Melody Mill
WOWTV Love of Life	Godfrey	Search Tomorrow	Guiding Light
KMTV Tic Tac Dough	Tic Tac Dough	It Could Be You	It Could Be You
KOLNTV Love of Life	Love of Life	Right Around	Home
KUONTV Art	Art	Art	Art
12 noon	**12:15 p.m.**	**12:30 p.m.**	**12:45 p.m.**
KFAB News, Kavanagh	Visiting, Wea	Aikin, Farms	World Series
KFOR Paul Harvey	Milt Roper	News	Milt Roper
KLMS Cedric Foster	News	Polka Party	Polka Party
KLIN News	Music	Music	Music, News
WOW News	News	Martin Calling	Martin Calling
WOWTV News	News	As World Turns	As World Turns
KMTV News	Over Garden Fence	World Series	Baseball
KOLNTV Little Rascals	Little Rascals	Weather Markets	News
1:00 p.m.	**1:15 p.m.**	**1:30 p.m.**	**1:45 p.m.**
KFAB World Series	Baseball	Baseball	Baseball
KFOR Milt Roper	Milt Roper	Milt Roper	Milt Roper
KLMS News, Music	Wax Warehouse	News Music	Wax Warehouse
KLIN Music	Music	Music	Music, News
WOW Martin Calling	Connie Cook	Backstage Wife	Helen Trent
KFMQ Musical	Interludes	Musical	Interludes
WOWTV Jimmy Dean	Jimmy Dean	House Party	House Party
KMTV World Series	Baseball	Baseball	Baseball
KOLNTV Jimmy Dean	Jimmy Dean	House Party	House Party
KUONTV American Lit	American Lit	People Are Taught	To Be Different
KETV Famous Feature	Famous Feature	Famous Feature	Famous Feature
2:00 p.m.	**2:15 p.m.**	**2:30 p.m.**	**2:45 p.m.**
KFAB World Series	Baseball	Baseball	Baseball
KFOR News, Music	Milt Roper	Milt Roper	Milt Roper
KLMS News, Music	Wax Warehouse	News, Music	Wax Warehouse
KLIN Music	Appointment Book	Music	Music, News
WOW News, Happiness	Carol Sunday	Linda Drake	My Three Sons
KFMQ For Women Only	For Women Only	Musical	Interludes
WOWTV Big Payoff	Payoff	[illegible] Is Yours	[illegible] Yours
KMTV World Series	Baseball	Baseball	Baseball
KOLNTV Creative	Cookery	Verdict Is Yours	Verdict Is Yours
KUONTV Spanish	Spanish	Sign Off	Silent
KETV Famous Feature	Famous Feature	Famous Feature	Omaha on Parade
3:00 p.m.	**3:15 p.m.**	**3:30 p.m.**	**3:45 p.m.**
KFAB World Series	Baseball	Spotlighting	the Stars
KFOR News, Music	Nothin' Smith	Notnin' Smith	Nothin' Smith
KLMS News, Music	Wax Warehouse	News, Music	Wax Warehouse
KLIN Music	Appointment Book	Music	Music, News
WOW Dr. Malone	2nd Mrs. Burton	Couple Next Door	Entertainment
KFMQ News	Lite Classics	Lite Classics	Lite Classics
WOWTV Brighter Day	Secret Storm	Edge of Night	Edge of Night
KMTV Queen For a Day	Queen For a Day	County Fair	County Fair
KOLNTV Byline	Secret Storm	Who Do You Trust	Who Do You Trust
KETV Bandstand	Bandstand	Who Do You Trust	Who Do You Trust
4:00 p.m.	**4:15 p.m.**	**4:30 p.m.**	**4:45 p.m.**
KFAB News, Spotlighting	the Stars	Spotlighting	the Stars
KFOR News	Nothin' Smith	Nothin' Smith	Nothin' Smith
KLMS News Music	Wax Warehouse	News, Music	Wax Warehouse
KLIN Music	Music	Music	Music
WOW Gene Piatt	Gene Piatt	Gene Piatt	Gene Piatt
KFMQ Lite Classics	Lite Classics	Lite Classics	Lite Classics
WOWTV Movie	Movie	Movie	Movie
KMTV Gunfire	Gunfire	Gunfire	Gunfire
KOLNTV Sheirff Bill	Sheriff Bill	Sheriff Bill	Sheriff Bill
KETV Bandstand	Bandstand	Bandstand	Bandstand
5:00 p.m.	**5:15 p.m.**	**5:30 p.m.**	**5:45 p.m.**
KFAB News, Spotlighting	the Stars	News, Spotlighting	the Stars
KFOR News, Music	Nothin' Smith	Nothin' Smith	Sports Desk
KLMS Album Time	Album Time	Album Time	News
KLIN News	Wax Warehouse	News, Music	Music, News
WOW News, Gene Piatt	Gene Piatt	News	Lowell Thomas
KFMQ Music	to Dine By	Music	to Dine By
WOWTV Movie	Movie	Our Miss Brooks	Our Miss Brooks
KMTV Cartoons	Cartoons, News	News	News
KOLNTV TBA	TBA	Popeye & Capt X	News, Sports
KUONTV Silent	Sign On	The Finder	The Finder
KETV Cartoons	Cartoons	Mickey Mouse	Mickey Mouse
6:00 p.m.	**6:15 p.m.**	**6:30 p.m.**	**6:45 p.m.**
KFAB News	Mkts. Wea., Spts.	Morgan Beatty	One Man's Family
KFOR News	Daly, Harvey	Jolly Jerry	Jolly Jerry
KLMS Fulton Lewis	Sports, Safety	News, Capital	Assignment
KLIN Music	Music	Music	Music, News
WOW Gene Piatt	Gene Piatt	Gene Piatt	Gene Piatt
KFMQ News	Music	to Dine By	Music
WOWTV News	Doug Edwards	Roy Rogers	Roy Rogers
KMTV Popeye	Popeye	Wagon Train	Wagon Train
KOLNTV News	Doug Edwards	Lawrence Welk	Lawrence Welk
KUONTV Evening	Prelude	Film Feature	Film Feature
KETV Kit Carson	Kit Carson	Lawrence Welk	Lawrence Welk
7:00 p.m.	**7:15 p.m.**	**7:30 p.m.**	**7:45 p.m.**
KFAB People	People Are Funny	Nightline	Nightline
KFOR Bible	Jack to Bible	Nite Train	Nite Train
KLMS News Music	Music 'til 9	News Music	Music 'til 9
KLIN Music	Music	Music	Music, News
WOW News, Sports	Ed Murrow	House Party	House Party
KFMQ Evening	Encores	Evening	Encores
WOWTV The Defender	The Defender	The Defender	The Defender
KMTV Wagon Train	Wagon Train	Price Is Right	Price Is Right
KOLNTV Lawrence Welk	Lawrence Welk	Jeff's Collie	Jeff's Collie
KUONTV Film Feature	Film Feature	Heritage	Heritage
KETV Lawrence Welk	Lawrence Welk	Ozzie & Harriet	Ozzie & Harriet
8:00 p.m.	**8:15 p.m.**	**8:30 p.m.**	**8:45 p.m.**
KFAB Nightline	Nightline	Nightline	Nightline
KFOR Nite Train	Nite Train	Nite Train	Nite Train
KLMS The Classics	The Classics	The Classics	The Classics
KLIN Music	Music	Music	Music, News
WOW News, Amos 'n' Andy	Amos 'n Andy	Rob't Q. Lewis	Rob't Q. Lewis
KFMQ Classic Hours	Classics Hours	Classics Hours	Classics Hours
WOWTV Millionaire	Millionaire	Got A Secret	Got A Secret
KMTV Kraft Theatre	Kraft Theatre	Kraft Theatre	Kraft Theatre
KOLNTV Millionaire	Millionaire	Bing Crosby	Bing Crosby
KUONTV Man's Religions	Man's Religions	Jazz Meets	the Classics
KETV Navy Log	Navy Log	Bing Crosby	Bing Crosby
9:00 p.m.	**9:15 p.m.**	**9:30 p.m.**	**9:45 p.m.**
KFAB Nightbeat	Nightbeat	News, Henry	[illegible]
KFOR Nite Train	Nite Train	Nite Train	Nite Train
KLMS Music	Night Music	Night Music	Night Music
KLIN Music	Music	Music	Music, News
WOW News, World	Classics Hours	Cloud Club	Cloud Club
KFMQ Classics Hours	Classics Hours	Classics Hours	Classics Hours
WOWTV Armstrong	Circle Theatre	Armstrong	Circle Theatre
KMTV This Is Your Life	This Is Your Life	Sheriff of Cochise	Sheriff of Cochise
KOLNTV Bing Crosby	Bing Crosby	Hollywood	Playhouse
KUONTV People Taught	to Be Different	Sign Off	Silent
KETV Bing Crosby	Bing Crosby	Weather, Movie	Movie
10:00 p.m.	**10:15 p.m.**	**10:30 p.m.**	**10:45 p.m.**
KFAB News Nightbeat	Nightbeat	Nightbeat	Nightbeat
KFOR News, Music	Date Time	Date Time	Date Time
KLMS Classical	Night Music	Night Music	Night Music
KLIN Music	Music	Music	Music, News
WOW News	Sports	Cloud Club	Cloud Club
KFMQ Classics Hours	Classics Hours	Classics Hours	Classics Hours
WOWTV News	Sports	Comedy	Theatre
KMTV Weather News	Sports	Jack Paar	Jack Paar
KOLNTV Weather News	News, Sports	Movie	Movie
KETV Movie	Movie	Movie	Movie
11:00 p.m.	**11:15 p.m.**	**11:30 p.m.**	**11:45 p.m.**
KFAB News Bandstand	Bandstand	Bandstand	Bandstand
KFOR 11th Hour	11th Hour	11th Hour	Music, News
KLMS Night Music	Night Music	Night Music	Night Music
KLIN Music	Music	Music	Music, News
WOW News, Club	Cloud Club	Cloud Club	Cloud Club
KFMQ Kaleidescope	Kaleidescope	Kaleidescope	Kaleidescope
WOWTV Comedy	Theatre	Comedy	Theater
KMTV Jack Paar	Jack Paar	Jack Paar	Jack Paar
KOLNTV Movie	Movie	Big Show	Big Show
KETV Movie	Late Movie	Late Movie	Late Movie

New York Stock Closes

Sales in 100s	Close	Chg
Abbot Lb 9	67⅞	+ ⅛
Addressogr 14	83	—
Admiral 76	14⅞	—
Air reduct 21	68⅞	+ ⅛
Alleg LSti 36	46⅝	+ ⅛
Allied Ch 22	92¾	+ ¾
Allied Str 3	48	+ ¼
Allis Chal 56	28⅜	+ ¼
Alcoa 23	87½	—
Am Airlns 296	23¼	—
Am Brdpar 40	20¾	+ ⅛
Am Can 70	49⅝	+ ⅛
Am Cry Sg 2	43	—
Am Cyan 94	52⅛	+ ¼
AmMetCli 227	25¼	X ⅛
Am Mtrs 634	20½	+ ⅛
Am Sml 53	49¼	+ ⅛
Am Std 58	13⅝	—
Am StlFd 101	41⅝	+ 2⅛
Am Stvs 12	91	+ 1⅛
Am Tel 69	192¼	+ ⅞
Am Tob 57	96⅝	—
Anaconda 107	55⅜	— ⅛
ArmcoSti 52	59⅞	—
Armour 38	18⅛	— ⅛
AtSF RR 80	25½	—
Atl Ref 33	39¼	+ ½
Avco Mfg 114	8⅞	+ ⅛
Alleg L St 46	46⅛	+ ⅛
Am Cry Sg 6	43½	— ⅛
BaldLHam 28	13⅝	+ ⅛
Balt O RR 44	44	—
BeatFds 4	46⅜	— ⅛
BendixAv 26	56½	— ¼
Beth St 308	48⅜	+ ⅛
BoeingAir 90	47⅛	+ ⅛
Borden 11	73⅜	— ⅛
Borg-Warn 32	37⅝	— ⅛
Budd 22	17⅛	— ⅛
Burigt In 140	14½	—
Burroughs 29	37⅜	— ⅛
CmpSoup 12	45	X 1⅜
Cando Dry 18	10¼	— ⅛
CnPacRR 20	29⅞	—
Caterpillar 33	99	X ½
Celanese 218	22½	— ⅛
Celotex 12	34½	— ⅛
Cent SWUt 27	49⅝	+ ⅛
Champ Oil 38	23	+ ⅛
Ches O RR 35	63⅜	+ ⅛
ChiMSP 75xd	22	+ ⅜
ChiNW RR 65	28	—
ChiRI RR 35	29⅞	—
Chrysler 118	57½	+ ⅛
CIT Fin 13	54⅞	+ ⅛
Cities Serv 15	60½	+ 1⅛
Colgte Pm 30	70	— ⅛
Colo Fu&Ir 165	24¼	— ⅛
ColBrdA 111	38	— ⅛
ColGasEl 86	20¾	— ⅛
ComCrdit 26	59¼	— ⅛
ComSolv 69	14⅜	+ ⅛
ComwEd 25	52¼	+ ⅛
ConsEd 59	55¼	+ ¼
Contain Cp 36	25⅜	— ⅛
ContCan 108	51⅜	+ 1¼
ContMot 36	10¼	— ⅛
ContOil 62	57⅞	— ⅛
CopperRg 40	28⅜	— ½
CornPrd 38	46	+ ¼
Cudahy Pck 50	12⅜	—
CurtissWr 57	28⅛	+ ⅛
Deere 135	46⅞	+ ⅛
DouglasA 40	61¼	+ ½
DowChem 90	65⅜	— ⅛
Dresser 55	45¼	+ ½
DuPont 22	197¾	— 1
EastAirl 57	36½	+ ½
East Kod 35	127⅜	+ 1¼
Ealst SNut 8	17½	—
Elec AutLt 10	36¼	+ ⅜
ElPas NG 76	33	—
Fair Fd 5	28½	+ ¼
Firestone 2xd	103½	+ ½
Ford Mot 87	46⅜	— ⅛
Freept Sl 20	92⅜	— ⅜
Fruehauf 237	17	— ¼
Gamble Sk 26	16⅞	—
Gen Dyn 117	59¾	+ ⅛
Gen Elec 115	66	— ⅛
Gen Food 42	67⅝	—
Gen Mot 345	47⅝	— ⅛
Gen Tire 43	26⅝	+ ⅛
Gillette 60	45¼	+ ⅛
Goodrich 19	67¼	— ⅜
Goodyear 49	93⅞	+ ⅛
Grace WA 69	44	—
GtNorRR 84	46	+ ⅛
GtW Sug 22	30½	— ⅛
Greyhound 68	15⅞	— ⅛
Gulf Oil 123	117⅝	+ ⅜
Homestk 23	39¼	— ⅛
Houst LP 8	63½	+ ⅛
Ideal Cemnt 3	77⅜	— ¼
IllCenRR 46	44⅛	—
IntBusm 18	408	+ 1½
Int Harv 111	37⅜	+ ⅛
Int Nick 42	84½	— ⅛
IntPaper 36	113½	+ 1½
Int Tel 223	47¼	— ⅛
John Mnv 64	44¾	+ 1
JonesLSti 83	35¼	+ ½
Kans Ala 83	38⅝	— ⅛
Kennecott 22	96⅜	+ ⅜
Kresge 5	79½	—
Lehman 18	29¼	+ ¼
LOFGlass 15	99½	+ 2¼
Ligg Myr 31	75⅜	+ ⅜
Lockheed 40	52⅜	—
Lowes 191	21½	— ⅛
LoneSCm 17	36¼	+ ⅛
Lorillard 288	70⅜	+ 1½
Marsh Fld 14	41¼	+ ⅜
Martin 62	31	— ⅛
Min Hnyw 24	94⅝	+ ⅛
Mission Cp 19	43⅛	+ ⅛
MoPacRR 76	31⅝	— ⅜
Monsanto 192	35½	—
MontWard 90	39½	+ ¼
Nat Biso 15	48⅛	—
Nat Cash 23	70⅜	— ⅛
NatCityLn 4	23⅞	— ⅛
NatDairy 7	44⅛	— ¼
NatDist 66	27	—
Nat Gyp 19	54	— ⅜
Nat Lead 38	106½	+ 1
NewspNSh 30	45⅞	— ⅜
NYCenRR 99	22⅞	— ⅜
NoAmAv 82	33⅜	— ⅜
NoNatGas 14	28	+ ⅛
NoPacRR 83	50⅜	+ ⅛
Ohio Oil 45	40⅜	+ ⅛
Outb Mar 246	28	+ ⅛
Olin Math 345	38¾	+ ⅜
PanAmAir 315	21⅜	+ ⅛
Para Pict 21	43½	— 1⅛
Penney JC 23	96	+ ¼
Penn RR 132	16⅞	— ⅛
Phelp Ddg 38	55¾	— ⅜
Philco 64	21¾	+ ⅛
PhilMoris 92	56	+ 1⅜
PhillipsPt 179	46	+ ½
Proc Gam 16	66½	+ ¼
PubSrvColo 10	46½	+ ¼
Pullman 4	58¾	+ ¼
Pure Oil 133	29⅝	+ ⅜
RCA 101	37⅜	— ⅜
Rep Stl 135	61⅞	+ ⅜
Revlon 125	44⅛	+ ⅜
Rexall Dr 445	25⅞	+ ⅜
Reyn Met 95	66¾	+ ⅜
ReynTb B 111	87½	— 2½
Richfldoil 9	90⅜	+ ⅜
RoyDutch 235	46¼	+ 1
Safeway 9	33½	— ⅛
StRegisPap 13	40⅜	+ ⅛
Sears Roeb 83	33⅜	— ⅛
Shell Oil 22	82¼	— ¼
Simmons 2	40⅜	— 1⅛
Sinclair Oil 48	60½	+ ⅛
Skelly Oil 2	71⅜	— ⅛
Socny Mob 5	48¾	+ 1
So Pc RR 4	53½	— ⅛
So RR 3	49¼	— ⅜
Sprry Rd 200	20⅛	+ ⅛
Stand Brand 57	57⅜	+ 2¼
St Oil Cal 166	55¼	+ ½
Std Oil Ind 87	47⅞	— ¼
St Oil NJ 215	58¼	+ ⅜
St Oil Oh 14	57⅜	+ 1⅜
Sterl Drg 25	43¼	— ⅛
Studbaker 190	8¼	— ⅜
Sunry Mo 63	26⅜	+ ¼
Swift 2	36⅜	— ⅛
Texaco 13	75½	+ 1¼
TexGulf Sl 73	22⅛	— ⅛
Textron 130	15½	—
Tidewat Oil 50	25¾	+ ⅜
Trans Am 8xd	35¾	— ½
TransWr A 6	14½	—
Trntinet 27	38	— ⅛
20CentFx 14	33¼	— ⅛
Un Carbd 64	113	+ 1
Un Oil Cal 99	48½	+ ⅜
UnPac RR 112	31½	—
Unit Airc 32	63¼	—
Unit Airl 79	30	—
Unit Corp 21	8¼	+ ⅛
Unit Fruit 21	48½	—
US Gypsum	89½	—
US Pipe 16	25¼	—
USRubber 61	41⅝	+ ⅛
US Stl 182	79⅜	+ ¼
Walgreen 13	39½	+ ⅜
West Un 51	25⅜	+ ⅛
WestingAB 52	25⅞	+ ¼
WestingEl 130	67⅜	+ ⅜
Wheel Stl 34	51	—
Wilson 16	26⅞	— ⅛
Woolworth 26	48⅜	+ ¼
YgstnShT 32	110¼	— ¾
Zenith 33	124½	+ 2¾

AMERICAN EXCH

Sales in 100s	Close	Chg.
Creole Pet 29	70⅝	+ 1½
El Bd Sh 39	33⅝	+ ¼
Humb Oil 10	72⅜	+ ⅞
Kaiser Id 39	14⅞	—
Omar 28	20⅜	+ ⅞
Pnt Pec Oil 6	17⅜	—
Trient wts 28	27¼	— ⅛
Webb Kp 47	11½	—

All sales in hundreds (00 omitted) except those designated (x) which are traded in 10-share lots and carried in full; and those designated (e) which are traded in units of less than 100 shares and also carried in full. (xd) ex-dividend; (xrt) ex-rights; (xdis) ex distribution; (sp) special offering.

Soybeans Push Grain Prices Up

Chicago (AP) — A strong demand for soybean futures, excepting the distant July delivery, Tuesday pushed prices higher in an erratic Board of Trade session.

Most grain futures advanced at the outset but the higher prices attracted profit-taking and hedging, wiping out early gains in wheat, far off corn deliveries and all rye contracts. With the exception of old style December, all corn contracts hit new lows for the season during the day.

Strength in soybeans stemmed from overnight rains which slowed the expanding harvest and indications that producers are withholding the commodity in order to place them under government loan. Demand for November beans was especially strong and that contract was up more than two cents a bushel at one time.

Wheat closed ⅛ to 1c a bushel lower, December $1.93⅞; corn ⅛ higher to ¼ lower, old style December $1.13⅞-14; oats ⅛ to ½ higher, December 64¼ to ⅜; rye unchanged to 1c lower, December $1.30½-¾; and soybeans 1⅜ higher to ¼ lower, November $2.18¼-⅜.

CHICAGO RANGE OF PRICES

	High	Low	Close	Chg.	Yr.Ago
Wheat					
Dec.	1.94¼	1.93½	1.93⅝	— ¼	2.14⅛
Mar.	1.98⅜	1.98⅛	1.98⅜	— ⅛	2.18¾
May	1.12⅝	1.97⅜	1.98	— ¼	
July	1.87	1.85⅜	1.85⅜	— 1	
Corn					
Dec.	1.14¼	1.13⅜	1.14	+ ⅛	1.18⅜
Mar.	1.18⅛	1.17⅜	1.17¾		1.23⅜
New					
Dec.	1.14⅞	1.14¼	1.14¾	+ ⅛	.....
Mar.	1.18⅜	1.17¾	1.18¼		.....
May	1.21¾	1.20⅝	1.21¼	— ¼	.....
July	1.23⅜	1.22½	1.23¼	— ¼	.....
Oats					
Dec.	.64½	.63¾	64⅜	+ ½	.65⅜
Mar.	.66⅜	.66⅜	.66⅞	+ ⅜	.67¾
May	.66⅜	.66	.66¼	+ ⅛	
July	.62	.61⅞	.61⅞	— ⅛	
Rye					
Dec.	1.31⅜	1.30⅛	1.30½	+ 1	1.25¼
Mar.	1.33	1.31½	1.32	— ¾	1.29¾
May	1.32¼	1.30¼	1.30¾	— 1	
July	1.24¼	1.23	1.23¼		
Soybeans					
Nov.	2.18⅞	2.18	2.18¼	+ ⅝	2.25¾
Jan.	2.23	2.22¼	2.22½	+ ½	2.29½
Mar.	2.23½	2.22⅝	2.22⅝	+ ⅜	
May	2.25½	2.27⅝	2.27½		
July	2.29¼	2.27⅛	2.27⅜	— ¼	
Lard					
Oct.	12.20	12.20	12.20	+ .10	
Nov.	11.87	11.75	11.87	+ .12	
Dec.	11.67	11.62	11.62	+ .02	
Jan.	11.40	11.37	11.40	+ .03	

LINCOLN GRAIN

Tuesday, Sept. 30

Wheat: No. 1, $1.72.
Corn: No. 2 yellow 93c; No. 2 white $1.15.
Oats: No. 2, 30 lbs. 52c.
Barley: No. 2, 72c.
Sorghums: No. 2, Cwt., $1.30.
Soybeans: No. 2, $1.81.

OMAHA

Wheat: No. 3 hard 1.96½.
Corn: No. 2 yellow 1.07½-1.08½; No. 3 1.05½-1.09; No. 4 96½-1.05; No. 5 93½-1.01; sample yellow 83½-95½.
Oats: Sample white 42½.
Rye: No. 1, 1.17.

CHICAGO

Wheat: No. 1 yellow hard 1.92½.
Corn: No. 2 yellow 1.26½; No. 3 yellow 1.25¼; No. 4 yellow 1.23-1.24¾; No. 5 yellow 1.17-1.21¾; sample grade yellow 1.05½-1.16½.
Oats: No. 3 white 60¼; sample grade extra heavy white 58¾.
No soybeans
Soybean oil: 9¾-9⅞; soybean meal unquoted.
Barley: Malting choice 1.15-1.25; feed 97-1.07.

KANSAS CITY

Wheat: 47 cars; down ½ to up ½ cent; No. 2 hard and dark hard 1.95-2.07; No. 3 1.92-1.97½; No. 3 red 1.93¾-1.96¾N; No. 3 1.91¾-1.94¾N.
Corn: 49 cars; down ½ to 3 cents; No. 2 white 1.30; No. 3 1.28-1.29; No. 2 yellow and mixed 1.14½-1.14¾; No. 3 1.11⅜-1.13¾.
Oats: None; unchanged; No. 2 white 64-70cN; No. 3 61-69cN

OMAHA FEEDS AND HAY

Alfalfa: No. 1, $14; standard $12-13; No. 2, $11-12; No. 3, $10-11.
Upland prairie: No. 1, $20; No. 2, $18-19; No. 3, $15-16; sample grade $12-14.
Feed: Bran 37.00; shorts 43.50.
Alfalfa meal New crop, 17 per cent dehydrated, no vitamin A guarantee, 44; 50-lb. bags.
Feeding tankage: 60 per cent protein

Local Bank Clearings Up $26,432,087

Lincoln bank clearings increased $26,432,087.04 for the first 9 months in 1958 compared with the corresponding period in 1957, Lincoln Clearing House officials reported.

For the Jan. 1-Sept. 30, 1958 period the clearings totaled $419,705,270.09, while the aggregate for the same period the preceding year was $393,273,183.05.

Clearings for September, 1958 were $3,685,127.19 higher than the same month last year. The comparative totals:

Sept. '58 $46,237,423.43
Sept. '57 42,552,296.24

117 Give Blood At Reformatory

Some 117 inmates of the Nebraska State Reformatory participated in a Red Cross Bloodmobile drive at the institution Tuesday.

Another 20 volunteers were rejected because of colds and other reasons.

This was the first time in many years that a Red Cross sponsored blood drive has been held at the institution.

Journal and Star Want Ads

Your low-cost Want Ad appears daily in the Lincoln Star (Morning) and the Lincoln Journal (Evening) or the Sunday Journal and Star at the following cash rates:

Words	Lines	DAYS 1	4	7	10
10	2	.80	2.56	3.64	4.60
15	3	1.05	3.60	5.25	5.70
20	4	1.32	4.64	6.44	7.20
25	5	1.60	5.60	8.05	9.00
30	6	1.86	6.48	9.24	10.20
35	7	2.10	7.28	10.29	11.90

These low-cost rates apply to Want Ads which are placed for consecutive days and are paid for within 10 days after the ad expires or is canceled.

DEADLINES FOR FAMILY WANT ADS—Lincoln Journal (Evening)—Until before 10 a.m. Monday through Saturday for publication on same day. Lincoln Star (Morning)—Call before 6 p.m. Monday through Friday for publication on following day. Call before 5 p.m. Saturdays for Monday morning publication. Sunday Journal and Star—Call anytime before 3 p.m. on Saturdays for publication Sunday.

ERRORS: Advertisers should check their ad on first insertion and report any errors at once. Dial 2-3331 or 2-1234.

ADJUSTMENTS: The company is responsible for typographical errors or misclassifications only to cancel the first day's charge on that portion of an ad that may be rendered valueless by that error. All ads will be classified properly.

BLIND BOX SERVICE: There is a 25c additional charge for this confidential service. When using a Blind Box Number, add 4 additional words to your Want Ad copy, figure the charges from the above table and add 25c for Blind Box Service Charges.

OFFICE HOURS: Daily, 8 a.m. to 6 p.m., Saturday, 8 a.m. to 5 p.m.; Sunday, 9 a.m. to 12 noon.

TO PLACE ADS:

Dial 2-3331 or 2-1234

Visit Want Ad counter or mail copy to Journal-Star, 926 "P" Street, Lincoln, Nebr

Monuments, Cemeteries 3

Leaving town—3 lots, Lincoln Memorial Park. $225. 4-1372. 7

3 grave lot—Lincoln Memorial Park Cemetery. Reasonable. 3-4273. 1

4 grave lots. Lincoln Memorial Park. 7-1408. -6

6 choicest lots, Lincoln Memorial Cemetery. 45N Dittman, 6-1731. 8

Funeral Directors 6

HELMSDOERFER FUNERAL HOME
27 & Que 2-4022

Hodgman-Splain Mortuary
2-6507 1335 L 18

Roper & Sons Mortuaries
2-6501 6-2831 18

Roberts Mortuary
Since 1878
2-3353
18

Wadlow's Mortuary
Phone 2-6535 Ambulance 1225 L 11

Umberger's
Mortuary Inc., 1110 Que 16
2-8543
Ambulance Service

Lost & Found 7

Big 4 in. slip chisel 31 & U, 4600 No. 14. Keepsake. 2-2014. 2

Boxer—Fawn colored, 65 lbs. Jagged scar on right foreleg, family pet. Answers Goliath. Missing from Lincoln Air Force Base, reward offered. 7-6011, ext. 275. -3

Found—Colbert on highway 77. 207-552. 1

Football game, man's checked top coat, size 36. Reward! 3-4938. 9

Ladies fringed beige leather jacket. Reward. 6-2409 after 4pm. 7

Ladies wrist watch, Longhein. M. Anderson, 1035 Hartley. 7-5088. 4

Lost Hamilton wrist watch, automatic, stainless steel. Call V.F.W. Club. 6-3068. Reward. 2

$5 reward for information leading to the recovery of laundry carts taken from coin Laundromats. 3-2171 or 6-0377. 3

Summer Cottage Resorts 8

River frontage for hunting day, week, season. Emil Medinger, Octavia. -1

Personals 9

Again! Free ceramic classes. China painting, supplies, greenware galore! Dobe Glo, porcelain, new glazes, firing. Davenport Ceramics. 734 So 27. 5-3618. 10

Another bargain special! Men's, ladies' winter coats, cleaned, pressed, $1. Peterson Cleaners, 352 No. 27. Campus Cleaners, 235 No 11. Acme Cleaners, 725 So 11. Campus Cleaners, 934 So 27. -18

Bargain paint $1.99 gal. Paint thinner 49c gal. Consumers, 2115 O. 1

Convenient monthly parking, across from Auditorium 1519 M $7.50 monthly. 3-6985. 2

Christmas cards, lowest wholesale prices to fund raising groups 3-8397. 15

Convenient downtown mo. parking. Community Development 15

Custom made draperies, experienced. Satisfaction guaranteed. Will measure windows. 3-3189. 10

Do you have a drinking problem? Call Alcoholics Anonymous 2-4646. 26

Experienced practical nurse wants lady patient in private home. 5-2685. 3

Free display, no obligation, best quality stainless steel waterless cookware. For appointment, call 7-5047. 8

Fur re-styling. Capes, stoles. Reasonable. Craftsmanship guaranteed. Experienced. Estimates. 4-7174. 5

Investigations (Confidential) Civil, Criminal-Domestic. 418 Trust Building. 7-3769, 5-8752. 17

Invisible reweaving, moth holes, burns, tears. Reasonable. 741 "K". 7-7621. 18

LEARN TO DRIVE with individual, patient instruction 2-2077 4

Licensed Nursery—Hourly, weekly. Evenings. Go dancing, shopping! 1012 B, 5-7275. 22

McField cleaning, tailoring, weaving, alterations, repairing. 1026 P. 2-5441. 25

New handy parking, monthly, 1426 L. Front entrance, rear exit. 3-3026. 10

Our Christmas cards and novelties sell easily for fund raising organizations Below wholesale prices. 4-5547. 4

Private room, male or female patient in private home. 3-9397. 1

Rummage sale, October 1, 2, 6034 Havelock, St. Patrick's School. 1

Rummage sale Oct. 2. Denton Ladies Aid. 108 No 10, 9-5. 1

Scientific Swedish massage, remedial gymnastics, and bath. Will come into your home. Appointment, 3-0532, Maxwell. 6

See lovely Fashion Frocks at 235 B, Phone 2-1513. 6

Vacancy for one bed patient or ambulatory. 3-4107. -6

Washers, dryers, ironers, mixers, radios repaired. Pick up, deliver. 7-3629. -6

Instruction 10

DAY OR NIGHT CLASSES
NATIONAL BUSINESS INSTITUTE
13 & L 2-2464 9c

FINISH HIGH SCHOOL
in spare time at home. No classes. Diplomas, texts furnished. Write American School. Box D Belgrade, Neb. for free booklet. 41

MODELS
Earn While You Learn Modeling. Call Bette Bonn. 2-2311. A

NIGHT SCHOOL
NEW CLASSES OCT. 6
ACCOUNTING
SHORTHAND
TYPING
Machines—Key Punch
and allied subjects, day or evening.
IBM CAREER COURSE
Basic accounting machines—wiring—programming—sorting—Key punch—reproducer, etc. Register now. 1c
NBI
School of Business
13 & L St. Lincoln, Neb.

Piano and theory instructions, my home. Qualified. 4-5794, after 5pm. -2

Beauty Salons 11

"Milady's" permanents, $5 up, complete. Room 303, 113 No 11. 2-1656. 15

MIDWEST Hairdressing ACADEMY accredited school of cosmetology. 29 202 Barkley Bldg. 115 No 12 2-4939

Business Service 12

BUILDING & REMODELING

Building and remodeling All work guaranteed. 6-9688. 4

CABINET & CARPENTER WORK

Cabinet or carpenter work. Estimates or by the hour. 7-5649. -13

CARPENTRY

Wanted custom-built homes to build for private parties by qualified builder. 6-3258. 3

CARPENTER WORK

About time for that cabinet job. Tile, formica installation. 4-1921. 22

Absolutely guaranteed!!! Carpenter repair work, screens, etc. Priced right! 5-2515. 19

Carpenter, plastering, painting and paper hanging. Handy man. Reasonable. 5-7351. 27

Carpenter work. New or old. Free estimates. Phone 7-2183. 5

Concrete, Carpentry room additions, chimneys rebuilt. Small jobs welcomed. 2-2908 2

General all around carpentry. Fine work at reasonable rates. 5-5983. -27

CESSPOOL CLEANING

Absolutely guaranteed septic cesspool cleaning. Licensed. Bonded. Estimates. 5-2026, 7-2980. 3

Cesspool & Septic tanks cleaned. $7.50 per load. 7-6292 or 7-6126. -6

GUTTER SERVICE

Call Van's Tin Shop for gutters. 5-8213. Estimates free. Insured. 12

Gutters cleaned, repaired, replaced. Guaranteed. Free estimates. Reasonable. 3-5455, 8-3213. -24

FURNACE SERVICE

FREE ESTIMATES
Call us for your furnace work. GENERAL ELECTRIC gas furnace 10 year guarantee
Lincoln Sheet Metal Co.
Res. 6-6223 Res. 5-8046
2030 "O" Office 2-5993
21

CEMENT WORK

About cement work. All kinds, free estimates. Call 6-7966. Experienced. 18

Albert's sidewalks, patios, floor leveling, chimney foundation repair, patch plastering retaining walls. Estimate, guarantee. 8-2560. -22

All kinds—Floors, steps, drives, sidewalks, blocks. Free estimates. 6-0170. -24

All & any cement work wanted. sidewalks, foundations, patios, floors. 5-8131. 3

All cement work. Free estimates. John Stottern Contractor 6-2418. 20

All cement work, sidewalks, patios, drives. Estimates. 2-8020, 5-5773. 9

Masonry cement, carpenter work, large and small. References. estimates. 2-2588. 12

Patch plastering and cement work. Reasonable. Phone 2-6026. 9

HOUSE RAISING

Careful raising straightening houses, barns. Basement digging. Estimates. References 6-4649. 21

LAWN MOWER SERVICE

Repair and sharpening on all makes mowers. 7c
GIBSON'S SERVICE
322 So. 9th 2-6021

ROOFING

Call "Barnhille Brothers," for a shingle or asphalt roof, or just a mop job. 5-9318. 25

Insured skilled workmen available. Roofing and siding of all kinds. Repairs Call 2-4275 days. 4-5326 eves. after 5:30pm. 8

Roofing, all kinds, leaks repaired, free estimates, guaranteed. 6-3113. 3

SANDING

Anderson Floor Sanding Co. Finishing, cleaning & waxing. 4-2130, 4-4240. 24

SODDING

About Sod? Call Hendricks. Laid, curb, free estimates, payments. 4-5473. 10

Absolute best in bluegrass sod and lawn services. Chapman. 4-1107. 9

Bullock's Landscaping. Quality Blue Grass sod. Free estimates. Credit. 2-3871. 8

Choice sodding service. Free estimates. Curb deliveries. H. Stahl. 6-1393. 27

TREE REMOVAL

Able to answer your tree problems. Trimming topping, removing. Insured. Power equipped. Gillespie's Service. 6-0970. 27

Al & Smitty Trimming, topping & removal Insured. 6-3564, 4-2821. 1

TREE SERVICE

All around tree work, trimming, removal. Reasonable. Insured. Fuller 4-9075. -23

London's tree service. Trim, top, or remove, power equipped. 4-2862. 13

Acme Tree Service. Long experience, power equipped, lowest prices. 5-6149. 24

Dangerous unsightly trees trimmed, removed. Fully insured. Save money with summer prices. Call Morris. 4-1018. 12

WINDOW SERVICE

Capital City Window Service—Experienced workmen, window cleaning, storms hung, floor waxing, wall washing, awning and gutter service, air conditioners removed. 4-3279 days, 5-9701 evenings. 7

Windows washed, storms put up, awnings taken down. Air conditioners removed. Gutter service. Fully insured. Lincoln Home Service. 5-9587, 5-3047. 9

YARD WORK

All kinds light hauling. Complete yard service. References. Reasonable. 5-7265. 7

Call Earl 8-2491, 8-2326. Yard work, trimming. Odd jobs. Painting. 13

Trucking, Hauling 16

"Bud's" Transfer. Moving, baggage, crating, packing. Free estimates. Ph. 2-2205. 7

HAUL IT YOURSELF AND SAVE. Stake van and panel trucks for rent, day, week or hour. Low rates include gas, oil and insurance. Pads and dollies for rent. 18c
OPEN EVES AND SUN. 2-1037
HERTZ TRUCK RENTAL 1017 Q

Hauling of all kinds, yard work. 3-3753, 3-1793. 10

Hauling, Tree and yard work. Dependable. 2-3495. 27

John's hauling. Large truck, trash, furniture, trees. lowest prices. 5-8149. 15

Ray's trash hauling, fertilizer and yard work. Reasonable. 7-6385. 15

Trash hauling any sort Reasonable. Leon Raney. 8-7700. 9

Trash hauling, yard work, tree trimming, removing. Reasonable. Anytime. 5-3943. 5

Dressmaking—Tailoring 19

Alteration specialists—Men's, women's fitting problems. Double converted to single breasted. Loso, 4445 So. 48. 4-4212. 26

Dressmaking, alterations, Formals, children's clothes. Doll clothes. 2-8393, 2-3620. 28

Doll clothes, outfit or wardrobe. Reasonable. 3-2586 28

Experienced dressmaking, specialized restyling. 6030 Walker Mrs Carl Buckendahl. 6-7161 1

Specialized dressmaking and alterations. Belt making, covered buttons. 3-4970. 23

Painting, Papering 21

Always prompt interior-exterior painting. Complete decorating services. Free estimates. Reasonable. Insured. References. 5-3990. 30

Always prompt reasonable interior, exterior painting. No job too large or too small. In or out of town. 5-4874. -11

Al wants your interior and exterior painting. Free estimates. 3-6658. 8

Call 5-3702 for painting and paper hanging. Free estimates. 27

Can start immediately; interior, exterior. Very reasonable. Guaranteed quality. 8-1668. -27

Carpentering and cabinet making. Interior outside painting. Leslie Knese. 6-4352. 5

If your house needs painting, save money!!! Call 5-3943 now!!! 3

Immediate painting service, inside or out. Reasonable. Free estimates. 5-8849. 3

For good painters or paperhangers call Morris Paint Company. 1425 South. Phone 3-2870. 9

Papering, interior painting, texturing Estimates. B. E. Thompson. 5-5234 8

Painting, paper hanging, reasonable, free estimates. Darrell Gunderson. 5-4888. -1

While redecorating have us remove rugs and upholstered furniture for cleaning and return when desired at no extra charge. Lincoln Rug. 4-2353. 8c

Trailer Homes 24

Air stream, 21 ft. trailer, excellent condition, carpeted, toilet, new tires, $1500. 1928 A, 2-6257. -2

BEAUTIFUL
45 ft Pan American,
all set up, ready to live in, in one of Lincoln's finest parks.
$300 DOWN HANDLES THIS DEAL.
JACK'S TRAILER SALES
"Serving Lincoln 12 years" 7c
137 "O" 2-1391

CASH
FOR YOUR TRAILER
JACK'S TRAILER SALES
"Serving Lincoln 12 years" 18c
137 "O" 2-1391

CASH FOR TRAILERS
125 West O Arrow Trailer 2-6055 22c

AT TAD'S
The biggest dollar value in Mobile Homes for folks with an eye for a buy.

Spectacular new Northern Built Mobile Homes.

Don't shiver this winter! Remember Tad's presents trailers with the largest furnaces available. All insulated with hi-density fibre-glas insulation.

TAD'S IS
YEARS AHEAD
WITH QUALITY
FINANCING AND
REAL HONEST VALUE.

BUY LIKE RENT!
OR USE OUR NEW
SKIP PAYMENT
PLAN

The responsibility of being
THE BIGGEST
is the responsibility of being
THE BEST.
IT'S SO EASY TO BUY AT
TAD'S HOME TRAILERS
Intersection of 10th & Cornhusker Highway 2-8249
Open evenings & Sundays 7c
Your "WHEEL ESTATE" Dealer

COMPARE
OUR PRICES!
ON NEW 1959 10 WIDES.
1959 50 ft. 10 wide $3995
1959 45 ft. 10 wide $3695
1959 41 ft. 10 wide $3395
OWN-A-HOME, VAN GUARD — DE-TROITER — CHAMPION — STYLE MASTER — MAVERICK — TULSAN — Also prices on all other makes. Remember it is easy ot give $1000 TO $1500 more for the same trailer somewhere else.
BILL CARROLL
2701 No. 27 5-2821
(2 blocks south of Cornhusker Highway) 26c

Just arrived! New 45x10 rear kitchen Villa trailers. 7c
HYWAY MOTORS 10th & Cornhusker

QUALITY NEW COACHES
Always good used trailers
BANK FINANCING 25c
Tower Trailer Sales
5-1441 West O & Air Base Road

Skyline 1955. 30 ft., new refrigerator, bedroom, carpeting. Paint like new. $1650. 3100 No 35. 6-0271. -9

Trailers. Low down payment. Bank rates. Bob Carroll 2600 Cornhusker Highway. Phone 6-2888. 5

NEW AND USED
Travelo—Mallard and Safeway mobile homes. 7c
BANK FINANCING
Chaplin Trailer Sales
2040 West O 2-8245

WE 'DOOD' IT AGAIN!
It's sensational!
It's terrific!
It's phenomenal!
It's HERE!
It's free 2 months a year.
THE SKIP
PAYMENT PLAN
INQUIRE AT THE
FABULOUS TAD'S
The responsibility of being
THE BIGGEST
is the responsibility of being
THE BEST
IT'S SO EASY TO BUY AT
TAD'S HOME TRAILERS
Intersection of 10th & Cornhusker Highway 2-8249
Open evenings & Sundays 7c
Your "WHEEL ESTATE" Dealer

10 WIDES
Largest Stock in Lincoln
VICTOR—50 ft., 3 bedroom
VICTOR 50 ft. front kitchen, 2 bedroom
MELODY HOME 50 ft. boy & girl bedroom
MELODY HOME 45 ft. boy & girl bedroom
GREAT LAKES, 47 ft. large living room
STAR 45 ft. 2 bedroom
VICTOR 47 ft. 2 bedroom
ELCAR 45 ft. skylight roof
RANCHO 45 ft. front kitchen
REGAL 45 ft. front kitchen
RICHARDSON 47 ft. convert-a-room, 1 or 2 bedrooms
THESE ARE ALL 10 WIDES
8 WIDES
35 ft. Regal 2 bedroom
40 ft. Fleetwood 2 bedroom
38 ft. Richardson 2 bedroom
42 ft. Richardson convert-a-room, 1 or 2 bedroom
47 ft. Liberty, the trailer with the attic roof
47 ft. Victor front and rear bedrooms
THESE ARE ALL 8 WIDES
Modern Used Trailers
42 ft. Manor, 2 bedroom
42 ft. '56 model Manor, one bedroom
37 ft. '58 Victor 2 bedroom
45 ft. Pana American, '56, front & rear bedrooms
47 ft. Star, 2 bedrooms, like new
30 ft. Howard $695
27 ft. Colombia
28 ft. Nashua, tub bath
24 ft. Travel Home $795
33 ft. LaSalle tandem wheels, one bedroom
Vacation Trailer
MAINLINE 15 ft. $495
Colite, '59 model
18 ft. Modern Colite
THE DEALER THAT HAS SOLD MORE TRAILERS THAN ANY DEALER IN LINCOLN. 1c
JACK'S TRAILER SALES
Serving Lincoln 12 years
137 "O" 2-1391

1956 25 ft. Nashua trailer house. 15 Trailer City, or phone 5184 evenings, Seward, Neb. 5

1945 27 ft. Streamlite, priced for quick sale. 3856 Lake. 7

45 ft Great Lakes, 2 bedroom, fully equipped. Make offer. 3-3020. -3

MOVED!
A. C. Nelson Co.
2½ miles west of old location.
Glad to see our old friends and new customers. 2c
See Andy
To buy — sell — trade
2-5751
1959 GREAT LAKES
mobile home, 2401 West O. -27

Trailer Parking 24A

Modern up-town trailer space. $20 month. 1926 M. 2-4714. After 6 see Mrs. Mahler, premises. 7

Dogs, Rabbits, Pets 25

Aarff!! New boarding kennels features private runways, sanitation, good food, individual attention. "Dachs' Den". 5-1427. 17

Adorable, loveable, playful Dachshund puppies looking for happy homes. 4-4796. 3

Achieve all times, give your dog loving care when boarding with us. This is home away from home for your dog. AKC professional handler. 4-4796. 23

AKC registered German Shepherd, 10 months old, male. See at 1834 So 44. 4-0150. 2

AKC registered white German Shepherd male, 2 years. 5-1947. 7

AKC Weimaraner dogs. Excellent hunting strain. Ready to start training. Dave Wilson, 1000 No. 69. 9

Beagle puppies, AKC, reasonable. Hunt rabbits, pheasants. Booklets, pedigrees. 1020 B. -25

Boxer puppies, AKC registered. Reasonably priced. 6-4793. 4

Cockatiels, parakeets, canaries, lovebirds. These are breedrs. 6-9247, 2920 No 52. -20

POODLE Puppies of all kinds.
PET PARADISE No. 1, 1611 O
PET PARADISE No. 2, 921 No 48
2-3044 8-2044 7c

Purebred German Shepherd male, 6 months. Malcolm 209-412 Eve & Sun. Best offer. -9

Police puppies for sale. 3-5363. 3

Registerable Weimaraner, 2 year old male. Excellent hunter, retriever. 7-6588. 8

Siamese kittens, Seal point, 6 wks old, $12 each. 4-3534. 9

Three AKC male Pug puppies, 4 months old. $30. Phone GI3-4029, Wahoo. 10

Tropical fish — Aquariums, pumps, filters and complete accessories. 2-8 Monday, Wednesday, Friday 10-8 Saturday Sunday 5419 Greenwood. 6-5408. 4

2 male kittens, free. Childrens' pets. Have rabies shots. 709-3111. 3

Farmers Market Place 27

Allis Chalmers combine, 1950, motor tandem wheels, A-1 condition. Reasonable. Carrol C. Ketelhut, 4-8234. -10

Atlas sorgo—55 acres, standing up good. Jack Merrill. 205-607. 10

Attention farmers!!! Paying for hens weighing 5 lbs. or better, 15c a lb. Fresh clean eggs, 32c dozen. Mozer Poultry, 528 No 9, phone 7-3906. 3

AN AUCTION
Machinery & Household Goods
Thursday, October 2, 1:00pm; NW edge of Lincoln on U. S. 34, just West of the Electrification Plant. '43 H Farmall, Little Genius 2-16" plow, Superior Grain Drill (16 hole), Xovar 10 ft. Spring tooth harrow, 3-section Drag Harrow, IHC 2-row lister, IHC 238 Cultivator, IHC 2-row Go-dig; Weed Sprayer 20 ft. '41 Chevrolet; Rabbit Hutch; Elec. ½ hp Mower; misc. items & tools. 21" RCA TV, Twin springs & mattress, 5 piece Breakfast set, other items.
Floyd Schweitzer, Owner
FORKE BROS. & FICKE
THE AUCTIONEERS
321 Sharp Bldg. Ph. 2-1045
Lincoln, Nebr. Ac

ATTENTION—PURINA FEEDS. A complete line of fresh feed available. Bulk feed delivered, custom grinding and mixing on your farm. Phone 5-2121
HILL HATCHERY LINCOLN

Baled first and second cutting alfalfa. 35c a bale. 4-8303. 10

BEHLEN CORN CRIBS. LINCOLN ELEVATOR & FEEDS CO. 6-0633. 10

Case single row picker, husking bed. Dial 707-3196, Bennet, Nebr. 10

Caterpillar No. 12 Motor Grader—8T series. Call 3365 Geresco. Elder Almquist. Rt 1 Geresco, Nebr. 7

CORNPICKERS
New #20 McCormick 2 row cornpicker. Regularly $1575—Now $999 with trade.
Also 2 M.H. McCormick pickers available. With or without sheller attachment. 9c

We Trade.
CHRISTENSEN'S
11th & M 2-5365

Corn picking wanted, Charlie Blake, 6-0916. 27

Corridale sheep. Ewes and bucks. From registered stock. 4-2075. 9

Crop Guard dryer, complete with trailer and hoist, A-1 condition. Phone Olympic 62675 Plymouth. -10

DEMONSTRATION
FOR CORNPICKERS, 1 MILE SOUTHEAST OF RAYMOND, THUR. OCT. 2, 1PM.
Lancaster Farm Service
1600 Cornhusker 2-8060 2c

FOR LAND SAKES LIME
Lime crushed rock, sand, gravel. 4c Van Derslice Lime. Lincoln. 4-8252

Good Wood picker, 2 Holsteins, fresh en soon. 1 Guernsey fresh. Trade for beef cattle. 6-6512. 7

GRAIN DRYERS—all sizes and types. See US for prices.
512 So 7 WEILAGE IMP. 2-3018
AC Dealer Since 1940 1c

GRAIN DRYERS—NEW HOLLAND & CROP GUARDS.
Several good used choppers.
REDDISH BROTHERS. 601 West Van Dorn. 7-3944. 7

John Deere 36 ft. elevator. Glenn Paswaters, Lincoln, Rt. 7, 12 east on O, ¼ south. 10

JD 227 cornpicker, 40 ft. Valley elevator. Clyde Wenzel, Eagle, Neb. 7

Machinery Specials
1948 Ford tractor with David Bradley Semi mounted picker $550. Will sell separate. 1953 J.D. #227 Picker, 1953 Oliver #4, 1952 Oliver #4 Gray Woods, $90.00 & up. 1953 Case Picker-Sheller, $725.00. 2 used Oliver Self Propelled Combines. 30
MILTON IMP. CO.
Friend, Nebr.
Phone 4421-4521

Milking parlor equipment—Complete grade A, almost new. Jack Merrill. 205-607.

MM combine 12 ft. G4, Floyd Burcham Rt. 3, Lincoln. 6-8907. -9

NEVER BEFORE
Oliver's Better Farming Jubilee
Tues. Oct. 7—All day.
YORK COUNTY FAIR GROUNDS
YORK, NEBR. ON HIGHWAY 81.
NEVER SO MUCH DOING—NEVER SO MUCH TO SEE AND LEARN!
SPONSORED BY ALL OLIVER DEALERS
SPILKER FARM EQUIP.
2940 Cornhusker 6-5361
Your combine Headquarters in Lincoln

NEW JOHN DEERE MACHINERY
Number 45 combine, number 30 combine.
Number 50 sheller attachment for 227 picker.
630 tractor. 720 electric starting diesel.
Hieder boxes all types.
Mayrath elevators and augers.
Westerhold running gears.
Grain-O-Vators and unloading wagons.
NEW CORN CRIBS. 1200 BUSHEL

Used machinery, tractors, cornpickers, mowers, combines, balers, running gears.
Lincoln Implement Inc.
4600 Cornhusker 6-6695

New 82-14, 92-16, Baldwin 12 and 14. Corn heads for 82, Baldwin and 66. Used 1952 Super 27-16, 1950-27-14, 1952 Super 26-12, 1951 Super 26-12, 1957 Super 100 Allis Chalmers 12, 66 A.C. 25 John Deere, 1957 Model 50 Clipper, 64 I.H.C. 6 ft. McMeekin Imple. Co. Shelby, Neb. 4

Purebred Yorkshire boar, out of certified litter, approximate weight, 250 lbs. Call Hickman 230, Harlan Doeschot. No Sunday calls. -9

SEE & BUY THE
Tox-O-Wik grain dryer
550 bu. capacity, low priced. We have them on hand.
SPILKER FARM EQUIP.
2940 Cornhusker 6-5361
Your combine Headquarters in Lincoln

SPECIAL THIS WEEK
ELEVATORS, boxes, gears, new 36 ft. Kelly Ryan elevator, $375. 40 ft. $585, 41 ft. $395, f.o.b. Blair. 1200 bu bel corn crib $299, 875 bushel $241. COLUMBINE red top grain bins, $286. WAGON GEARS 3 T short turn $110, 4½ Turn $135, 5 ton $145. 6x10 boxes $137.50. Flare box $120
ORD IMP. CO. BEATRICE

TRACTORS
'55 JD 60 complete with power steering & live shaft. 3—clean late JD A's. 1—clean model JD G. JD tractors 28 to '56 A & B models. 1—extra clean '51 M.H. Diesel.
COMBINES
Several late model pull type combines. Extra good JD model 226 pickers. 3—JD Model 200 pull type pickers. Several good clean Woods one row pickers. 1—'50 model 2M Int. picker. 3—like new JD 227 cornpickers. 7
Drills, plows mowers side rakes, disc. -16c
SWANSON IMPL. CO.
CERESCO JD DEALER 2511

WANTED TO BUY
GOOD BLUEGRASS SOD
Within a 50 mile radius of Lincoln. No field too big or too small. Contact Bert Therkildsen at 4814 No 60, Omaha, Nebraska. -3

WE OFFER
Accuracy & Low Cost
Both with this area's ONLY scale equipped MOBILE GRINDER AND MIXER. Let us add PURINA CONCENTRATES in your grain for the LOW DOLLAR in feed costs. 11c
HILL HATCHERY
10 & S 5-2121

We Custom Slaughter
COMMERCIAL CENTER
41 & CORNHUSKER 6-2777 17c

We Custom Slaughter
Beef—Hogs—Poultry, Etc.
THERIEN'S FOOD LOCKERS
1049 No 14 2-6157 15

2 saddle horses, very gentle. Also horse trailer. 4-0768. -7

4 Guernsey heifers, heavy springers, Curtis bred, 4-8135. 7

32 ft wooden corn elevator. Ed J Fiedler, 3 miles southeast of Western, Nebr. 1

90 bales 2nd & 3rd cutting alfalfa, $6.50 ton if take all. 3-8325. -1

100 Wyoming ewes, 60 lambs, $10 each. 8 months beagles, 2 east-1¼ north, Bee. 2

227 CORNPICKERS
1954 and 1955 in A-1 condition. Laverne Kremer, Milford. -2

1941 Allis-Chalmers 60 combine, repairs. Near new straw rack. Hilton Stedman. Bennet 3557, Palmyra. 1

1954 IHC NO 20 C FIELD cutter with rowcrop and pickup attachments, $995. IH No. 2 field cutter with rowcrop, $295. Special price on new IH No. 36 field cutter, demonstrator. Habco No. 400 grain dryer, $2875. Saturday Sunday 5419 Greenwood. Crop Guard dryer, complete, $1995. 6-5408. 4

BECKLER IMP.
Seward Phone 6116 1

Sporting Equipment 27B

Browning automatic 16 gauge shotgun. Like new, ase. $100. 3-7183. 9

Cabin and boat dock, South Bend. Best offer over $650. Call 2-2579. 7

Duck blinds, near city for rent. Phone 8-2784. 6

Expert gunsmithing. Fast service. Buy, sell, trade. Gunrack 2230 R. 7-2426. 24

HUNTING CLOTHES
Coats, boots, body waders, gun cases, thermal-underwear and thermal-boots. Everything for the hunter. 7c
LINCOLN ARMY STORE
11th & N 7-7172

Polariod land camera model 95a, carrying case, GE exposure meter, meter case, $200; flash gun & bulbs, plus powerlite senior floodlight & 4 GE 375 watt bulbs on tripod. Projector screen 30x40 & tripod. Everything in new condition, sacrifice as final sale. George H. Elliott, McDonalds' Furniture & Appliance. 31 miles east, 1 south on O. Avoca. 2

Remington automatic 12 gauge. Like new. $85. 923 So 12. 2-1114. 5

Remington 3in. Magnum with Herter choke, like new. $80. 8-1405. 10

Remington 12 gauge automatic with ribbed barrel, model 11. 3-1656. 10

Stevens 410 repeater, bolt action, tubular magazine. Model 39A. 3-1656. 10

WALLY'S CARS-GUNS
Modern & antique 30c
4360 Cornhusker Highway 8-1615

3 gun cabinets, unfinished corner cabinet, cartridge cabinet. Big collection cartridge, shells. Rifles, shotguns, hand guns. Like new $29.95 electric lawn trimmer, $15. George H. Elliott, McDonalds Furniture & Appliance. 31 east, 1 south on O. Avoca, Neb. 2

410 gauge single barrel gun. 6-4697. -2

7 duck ponds on 800 acres. Hunt ducks, pheasants, rabbits, squirrels. Game plentiful. 708-2623 evenings. 3

16 gauge double barrel, excellent condition, first $45 takes. Also door house. 2702 Bradfield Drive eves. 2

Boats, Motors, Accessories 27C

FREE
WINTER OUTBOARD MOTOR STORAGE. CALL PAUL AT
RANDOLPH OLDS
MARINE 2-4451 -23c

12 ft. metal boat, trailer, 4½ horse motor, $125. 6-0659. 29

14 ft. Runabout and trailer. See at 2036 Garfield. -7

12 ft. fiberglass duck boat and motor. 3-1845. -2

Miscellaneous For Sale 28

"A-1" CRUSHED ROCK, Sand, Gravel. Black Dirt. 15c
CALL MURPHEY 2-1424

AIR CONDITIONER
Covers Made to Measure
LINCOLN TENT & AWNING 5c
1616 O 2-1977 2-3514

AN AUCTION
STORE FIXTURES
GARDEN TOOLS & SEED
PET & FLORAL SUPPLIES
Thursday, October 2, 10 AM, 2709 "O" St. All assets of Griswold Seed & Floral Co., Bankrupt. Including all display & office fixtures, Quantities of garden, floral & pet supplies, & 1956 Chevrolet Station Wagon. This is a fine opportunity to buy all types of Garden Tools; Seeds; Sprays; Fertilizers; Chemicals; Accessories; Floral Displays; Planters; Vases; Pet Supplies; Dog Equipment; Bird Cages & Equipment; Aquatic Equipment; Foods & Medicines; Display Cases; Seed Storage Bins; Cash Registers; Office Equipment; Many other items. Ac
Griswold Seed & Floral Co., Bankrupt.
Emory P. Burnett, Trustee
FORKE BROS. & FICKE
THE AUCTIONEERS
321 Sharp Bldg. Ph. 2-1045

ANNIVERSARY SALE
Save on Scotts spreaders. No. 20 regular $12.95 special $10.95. No. 35, regular $16.95, special $13.95. Scotts Turf Builder, 2 large bags, on special $8.30. Also savings on Scotts grass seeds.
UNITED SUPPLY
29th and A 3-2373
Open week days til 8:30pm
Community Savings Stamps 2c

Auburn stoker cabinet and blower with controls. 5-1738. 3

Baby bed, mattress, $15. Westinghouse mangle, $10. 2204 So 35, 4-4855. -6

Big competitive discount on every order of CRUSHED ROCK and GRAVEL. Call Russ, 2-5946. 8

Colored Slide Projector with carrying case. Good condition. 4-1183 evenings. -3

Control Crab Grass!
Apply PAX early in the Fall for effective control of crab grass. One application kills most soil pests PLUS fertilizing your lawn. See us today! 2c
Barth Drug & Hardware
9th & N 2-1412

Crushed rock and gravel. Call Dalton, 5-7073. -27

Double cast iron kitchen sink, fixtures, $12, make offer. 7-1080. -10

FIREPLACE WOOD—Dry. A. B. Nebelsick, 3901 Normal. 4-2059. 30

Fireplace wood for sale, well seasoned. Call 4-1018. -23

FIVE FT. CIRCULAR PLATE GLASS SHOW CASE with fluorescent lights. Ideal for barber or beauty shop, excellent condition. $35. 5-3215. 7c

GIGANTIC VALUES all types equipment, guns, shotgun shells (lowest in Lincoln), men's winter clothing, motors, tools. Tremendous surplus and jobber close out values. Visit world famous nationally known Surplus Center. 900 West O. 3c

Girl's coat, size 12, red all wool blanket fleece. 2-6239. -9

Good used screens and storm windows. 1009 No. 23. -20

GAS CIRCULATING HEATERS and furnaces. We install.
Hoagland Hdwe. Elec.
"Licensed Electricians" 5c
2431 No 48 6-2355

Large drum kettles, farm bell, cearms, wood beam plows, cast iron specialties. Cut glass, hand painted china, lamps, etc. Dealer business not solicited. George H. Elliott at McDonalds Furniture & Appliance. 31 east, 1 south on O. Avoca, Neb. 2

Near new black English baby buggy. Best offer. 7-4276. 10

Registered Angus calves, suitable for young herd bulls or 4-H. John Tucker. 7-5190.

Sargo to sell or be put up on share or otherwise. Ralph Harlan, Hickman. 5892. 6

TRACTORS
'55 JD 60 complete with power steering & live shaft. 3—clean late JD A's. 1—clean model JD G. JD tractors 28 to '56 A & B models. 1—extra clean '51 M.H. Diesel.
COMBINES
Several late model pull type combines. Extra good JD model 226 pickers. 3—JD Model 200 pull type pickers. Several good clean Woods one row pickers. 1—'50 model 2M Int. picker. 3—like new JD 227 cornpickers.
Drills, plows mowers side rakes, disc. -16c
SWANSON IMPL. CO.
CERESCO JD DEALER 2511

WANTED TO BUY
GOOD BLUEGRASS SOD
Within a 50 mile radius of Lincoln. No field too big or too small. Contact Bert Therkildsen at 4814 No 60, Omaha, Nebraska. -3

WE OFFER
Accuracy & Low Cost
Both with this area's ONLY scale equipped MOBILE GRINDER AND MIXER. Let us add PURINA CONCENTRATES in your grain for the LOW DOLLAR in feed costs. 11c
HILL HATCHERY
10 & S 5-2121

We Custom Slaughter
COMMER

Help Wanted Male 50
(Salaried Jobs)

EXPERIENCED carpet and linoleum layer. Guaranteed year around work. Vacation with pay. Peterson Carpet Co., 446 So 11, 2-4938. 1

EXPERIENCED MOTOR TRUCK MECHANIC
with hand tools, steady employment, good inside working conditions, fringe benefits. Apply to Mr. Harris. -2

International Harvester
635 J St.

Experienced retreader and section man needed by national corporation. Group insurance, hospitalization available. Salary to meet qualifications. See Mr. Peterson, Lincoln General Tire, 13 & L. -9

Experienced service station attendant, 6 day week. $300 per month. Weaver's 1242 Stillwater. 5

Experienced service station attendant, full and part time. High school education. Apply in person only. Pat Hines Service, 2700 South. -6

High school or college student wanted to assist in domestic work and yard. Attractive quarters, board and cash, located on busline. Journal-Star Box 39. -27

HOUSEMAN
Man to do general cleaning and porter work. Apply in person only, to the housekeeper
HOTEL LINCOLN
9 & P 10

Immediately!! Experienced television technician. Keith's TV & Appliances, Waverly, Nebraska. 4

MACHINE DESIGNER
Minimum 2 years engineering college or equivalent in experience. Free group insurance with family coverage and other fringe benefits. Apply in person or write giving qualifications. 6
Goodyear Tire & Rubber Co.
4133 No 56 6-2311

MEN WANTED 18 TO 35
To train as heavy equipment operators. Training now available on bulldozer, motor grader, all rubber self-propelled scraper and dragline. Short training period on late model equipment. Up to $3.50 per hour available upon satisfactory completion of training. Operators urgently needed as result of last new 15 year program now getting under way. If mechanically inclined and interested in operating this type of machinery interview Mr. Grandfield or Mr. Lazear at Lincoln Hotel, Friday, Oct. 3rd at 2 p.m. or 7:30 p.m. If married bring wife—if under 21 bring parent. 2

NATIONAL ORGANIZATION
Has opening for young man age 22 to 30. Minimum high school graduate, college preferred. Handling insurance investigations, no selling or collecting. Requires ability to meet and talk with people effectively. Must have car and be able to type. Salary plus mileage allowance. Bonus and employee benefits. Phone Mr. McLaughlin at 2-2755 or write giving previous work history and education background. P.O. Box 1627, Lincoln. 2

OPENINGS
FOR NEAT, AMBITIOUS MEN, AGE 21 TO 35
Must be in good physical health and desiring permanent work. Openings on shift 3:30 till midnight.
5 day week.
Applications on file are being considered.
Apply in person 9am to 4pm 3
RUSSELL STOVER CANDIES
201 No 8

Operator for international pay scraper. Dependable man to feed rock crusher. No experience required. Schwarck Quarries, 5-2050. Residence 4-4563, Roca. 2

Painting, repairing water towers. Out of town work. 1301 Virginia. 24

PART TIME JOB
FOR DEPENDABLE HIGH SCHOOL OR COLLEGE STUDENT
Boy 17 to 20 years old for permanent part time job working 1:00pm to 5pm six days a week.
APPLY IN PERSON TO BOB PATTON BETWEEN 12:30 & 1:15PM OR BETWEEN 3:45 & 4:30PM. PLEASE DO NOT TELEPHONE.
CIRCULATION DEPARTMENT FIRST FLOOR 7
Journal-Star Printing Co.
926 P

ROOFERS HELPERS
Steady work, good pay, must be between ages of 21-35. Apply Becker Roofing Co. 1009 No. 23, 2-1430. -20

SALESMAN
And Sales Trainees (Two)
SALARY, EXPENSE, commission. Reputation must stand strict investigation. Away from home Monday to Friday. Early promotion to right man.

SEE COMPANY REPRESENTATIVE NEB. STATE EMPLOYMENT SERVICE
WEDNESDAY, OCT. 1
9AM TO 12 NOON 1

SALESMAN
for specialized building materials, calling on contractors, architects and home owners. Journal-Star Box 28. -3

Service station man with lubrication experience, full time. Journal-Star Box 27. 3

Student work. Room, board, cash. Handy, adaptable, enterprising, dependable. 6-2061. 22

SELL REAL ESTATE!
Be successful, with a successful company. For proof of performance, our books are open. Prefer experienced broker, top rate paid for listings and sales. We are members of MLE and Real Estate Traders, Inc. Must be licensed. Call 4-3257. 3c

Truckdrivers & laborers. Meadow Rock Co. Phone 4-3369, Ashland. 5

TRUCK DRIVERS!
SEMI DRIVERS!
CONTRACT TRUCKMEN!
Earn More ..... Full-time
48-State Operation

You can make more money operating your own tractor under contract with Aero Mayflower Transit Company, Inc. Expanding our fleet; need drivers over age 24. Paid training. Trailer furnished. Communication cost paid. Advance on loads. Prompt statements. Many extra benefits. Must own, or be able to make own arrangements to buy late model tractor. Phone or write Jack Adams, P.O. Box 107, Indianapolis 6, Ind. MElrose 9-2451 (indianapolis). 1

USHERS
Applications now being accepted for ushers. Ideal part time work for students. Apply in person. Lincoln Theater. 1227 N.

Wanted, business manager for small institution. Please list qualifications in application. Box 1202, Nebraska City. -3

Wanted experienced Olds & Cadillac mechanic. Call Smiths Olds & Cadillac, Falls City, Neb. -1

YOUNG MAN
Between ages of 21-30 to learn roofers trade, steady job, year around. Good opportunity for advancement. Apply Becker Roofing Co., 1009 No. 23. 2-1430. -20

2 EXPERIENCED SERVICE
Station men for truck stop. No phone calls. 10
JACOBS SERVICE 2710 Adams

100 construction laborers, union job. Experienced men only. Apply at Laborer's Local Number 1140, 217 No 11, second floor, Lincoln, Neb. -11

Help Wanted—Men 51
(Commission Jobs, Sales, Etc.)

Ambitious man with car to supply Fuller brushes to regular customers. Must have good references. $100 week to start, written guarantee. Phone 6-0802. 5c

BOYS!!
Need Extra Money For School and Fall Activities?
Sell JOURNAL & STAR newspapers after school and week ends on good downtown corners. Have plenty of your own spending money. We train you and give good supervision. Apply in person to MR. PATTON. 7
Street Sales Dept.
JOURNAL-STAR PRINTING CO.
926 P ST.

LOCAL MANAGER NEEDS ASSISTANT
The largest company of its kind has opening for man with car to become assistant to the manager. Must be pleasant and enjoy talking to people in all walks of life. This is a wonderful opportunity for a good steady income. We thoroughly train you to apply yourself in our business. For appointment to be interviewed call Miss Ligon, 3-8350 anytime. -9

Help Wanted—Men 51
(Commission Jobs, Sales, Etc.)

ENCYCLOPEDIA AMERICANA
Sell the best & earn the most. Trainees also needed. Ph 7-3829 9 to 5 daily. 30

MAN WANTED FOR SPECIAL ROUTE OPENING in Nebraska City, Auburn, Falls City. $100 with guarantee to start. Married, age 21-36, good car & good credit standing. For personal interview in your area, write James L. Wickstrom, 201 E. Pioneer, Shenandoah, Ia. -6

Married man 25-45. New man will earn $100 week to start. Phone 4-0734. 3c

Opportunity for young man 18-20, for employment in our order department. Above average earnings and opportunity for advancement. No traveling. See Mr. DeMers, 117 Trust Bldg. 8-9am. No phone calls. -9

WHY WORRY ABOUT A LAY-OFF. Need a job with true security? Call Mr. Booth, 7-6354 for interview appointment. Absolutely no telephone interviews. 29

Help Wanted Men or Women 52
(Salaried Jobs)

INTERESTING
COLLECTION WORK
Opening for man or woman as manager or assistant manager of a unit in our collection department. Telephone Mr. Barger, or Mr. Connell, 2-6636 for appointment. 7
CREDIT BUREAU OF LINCOLN
COLLECTION DEPARTMENT

NIGHT CLERK
Opening for man or woman who desires night work, 10pm to 7am. No experience necessary, must have neat appearance and be able to meet people easily. Apply PERSONNEL OFFICE, HOTEL CORNHUSKER. 1

Men-women $20 daily. Sell luminous nameplates. Write Reeves Co., Attleboro, Mass. 2

Help Wanted Men or Women 52
(Commission Jobs, Sales, Etc.)

Needed Immediately!!!
10 Young Men & Women
With Cars
Must know city, and be a local resident. Light delivery and pickup, no selling. 1 week's temporary work. Flat rate paid on completed delivery plus gasoline allowance. Apply in person, 121 So 9. 3

Employment Agencies 54

AT KEENAN'S
Quality Selective Placement by College Trained Counsellors
MEMBER
Executive Index Nebraska Placement services. National Assn. Employment Agencies.
410 BARKLEY BLDG.
115 No 12 5-3549

Be a "Boomer Girl"*
The business-like way to find your "right job"!
Check TODAY on our CONFIDENTIAL Employee-placement plan
Dozens of top openings listed NOW from the best firms in town—many have employed "Boomer Girls" since 1919
TYPISTS STENOS SALES BOOKKEEPERS EXECUTIVES
(MEN—You're needed, too. Come in)
BOOMER'S Personnel Service
2-8559 1514 N 15c

GENERAL
GOOD—PERMANENT
Jobs
MEN & WOMEN
416 Continental Bldg. 30c
122 No 11 2-5727

Positions Wanted, Women 55

Active practical nurse. Live in or out. Phone 6-6306. 5

Child care, full or part time, experienced. Reasonable. 3-5728. 3

Child care my home, 2038 F. Phone 5-6852. 3

Child care my home by the day or hour. 5-4940. 2

Experienced babysitting and ironing my home. 2024 L. 4-1419 or 7-7717. 4

Ironings, experienced fast worker. One day service. Good references. 4-4037. 9

Infant or child care, my home, near Capitol Bldg. 2-1739 2

Ironing 65c hour. Havelock vicinity. 8-1578. 1

Loving child care my home. Fenced yard. Block Holmes School, Bryan Hospital. Call 4-9395. 7

Mother desires care small children Prescott vicinity. My home. 3-0246.

Small licensed nursery has vacancy. Vicinity 21 & Que St. 5-2219. 10

Will care for 2 elderly ladies, my home. 8-3910. -9

Worrying about competent reliable sitter. Do my best, my home. 8-2142. -9

Wanted baby sitting my home. 3701 Madison. 6-1524.

Positions Wanted, Men 56

Yard work, minor repairs. Fall cleaning, similar work. Experienced. 5-3895.

Business Opportunities 57

CAFE
If you are interested in a Cafe Opportunity, come in to see us. 1c
Nebr. Business Brokerage Co.
2-8077 318 Continental Bldg.

Dairy Queen with grounds, building, equipment. $18,500. Everything less than year old. Northeast Nebr. county seat town. Journal-Star Box 44. 2

For sale or trade for Industrial land, southeast corner of 60th & Havelock Ave. Building equipped with lights, plumbing, heating. Price $8500. Can be bought with $1000 down. Ideal location for liquor or beer drive-in. By owner. 6-8791. 7

IF
you want to be in the service station business, and don't have too much money to invest, but still want to earn a nice living, and be your own boss, call Jack Monahan at 2-6649. If you want to gross $1,000 per month this year and $2,000 per month next year and want to do more than just earn a nice living, call the same number. 30

Mobil gas service station for lease. Going business in Dorchester. For information call 4-3638. Journal-Star Box 46. -9

Part time business. Requires 2 to 4 hours evening work per week. Gives good income. Reason, other interests. Journal-Star Box 48. 5

SKELLY
Wants Enthusiastic Energetic Lessee for Best Loking Station in Lincoln. See the location at 56 & O. Then call 5-9272. Will help finance. 6

The Lincoln Oil Co. Football Contest and Skelly's "you start or we pay" guarantee are real moneymakers for Lincoln Oil Co. dealers. Phone us for details about leasing service stations. 2-6549 or 4-2826. 26

To Get in or Out of Business
NEB. BUSINESS BROKERAGE
318 Continental Bldg. 2-8077 18c

Money To Loan 58

At Federated Finance
$30 to $3000
Consolidation of your debts under FEDERATED new LOW RATES on LARGER LOANS PLAN means savings for you up to $370 in charges. Now you can borrow as much as $3,000 and take up to three years to repay. If you need money for home improvement, debt consolidations, new furnishings—or any other purpose—see the friendly folks at at FEDERATED about their new LOW RATES on LARGER LOANS PLAN for you.
—20 Free Off Street Parking Stalls
—5 Private Loan Offices
—Convenient Drive-In Pay Port
*FEDERATED Finance Company
FOR 36 YEARS—THE FRIENDLY LINCOLN COMPANY
21st & O Street 7-3737 15c

HOUSEHOLD FINANCE CORP.
CASH LOANS—$20 to $1000.
Lincoln Liberty Life Bldg. 2-1097 25c

MUTUAL SAVINGS COMPANY
13th & K "Drive-in" 2-5331 19c

Money To Loan 58

Short of Cash?
. . . AND DON'T KNOW WHICH WAY TO TURN?
Head our way and find out how easily and conveniently a loan can be arranged. Under our plan, you know the score right from the start.
Payments may be spread over a long or short period, whichever you prefer. And besides, service is fast.
Loans up to $3000
G. A. C.
Finance Corporation
1400 "O" Street
Telephone 2-1221 1c

CASH
ALL YOU WANT
☆ FAIR TREATMENT
☆ QUICK SERVICE
"OLD RELIABLE"
STATE SECURITIES
1330 N ST.—IN NEW SELF-PARK BUILDING 5c

MURPHY FINANCE CO.
2120 O St. 2-7671 5c

Wanted to Borrow 60

Private party wants to borrow $3,000. Good security. Journal-Star Box 33. 4

Rooms with Board 61

2430 R—Clean. Well prepared lunches packed. TV Shower $12.50. 2-8372. -10

Real home—Home cooking. Reasonable. Child also wanted, 3-0302. -9

Room, board, washing, for elderly person. 1730 Ryons, 3-4088. -2

Rooms, Sleeping 62

15 & G—2 adults. 2 beds. Roomy. Entrance, 1510 G. 2-6419. 10

19 & F—Unusually well furnished. Shower. Parking. Gentleman. 5-7436, 3-4040. 27

37 No. 25—Clean and comfortable. Near bath. Gentleman. 5-5760. 5

245 So 29—2 room for students, employed gentlemen. 5-8080. 7

242 So 18—Walking distance, front comfortable, innerspring closet. Lady. 5-7963. -1

501 Hill St—Attractive large rooms. Young gentlemen, students preferred. See to appreciate. 3-3487, 3-9766. 19

548 No 24—Young woman, kitchen privileges. 5-8291. 8

612 No 26—Clean. Next bath. Innerspring. Close to bus 5-4869. 9

635 So 14—Large clean, front, next bath, across Capitol, gentleman. 5

925 So 14—East front, warm, homelike. Reasonable. Gentleman, 5-8886 eves. -29

1026 So 14—Large, comfortable. Students or employed person. 5-4058, 5-6923. 10

1220 Plum—Room with private entrance. Near bath. Shopping center, busline, hospitals. 3-5464. -2

1327 J—Clean, well furnished. Carpeted. Private entrance. Employed gentleman. 2-3526. 5

1330 F—Nicely furnished, convenient location, private home, employed lady. 2-2635. 5

1416 O—Sleeping room, newly decorated $7.50 week. 2-3908. 24

1425 So 16—Homey, private entrance, telephone, bus. Gentlemen, students. 3-8514. -9

1527 M—Room 1 or 2 students or businessmen. 2-4330. 10

1535 No 31—Rooms for ladies, cooking privileges, no smoking. 6-6268. 30

1535 No 33—Nicely furnished room, near bus. Lady preferred. 8-1128. -3

1609 P—Clean, quiet, comfortable. Reasonable, near bath. 2-6250. 29

1720 Harwood Comfortable, near bath, student or employed gentleman. 3-9163. 6

1731 E—Gentleman. Shower, refrigerator, linens. 5-5848. 6

1736 L—Good basement room, shower, private entrance. Reasonable. Men. 2-5179. 7

1747 Sewell—Single. $5.50-6 Double, $9. Parking. Boys. 3-9049. 18

1826 G—Front, large, well furnished, telephone. Gas heat. Gentleman, 2-2032. 7

1900 A — Exceptionally furnished room for discriminating business, professional gentleman. 7-2477. -10

2227 So 10—Well furnished, carpeted. Desk. TV. Business center. 3-9283. -29

2037 K—Clean, comfortable, close in, telephone, gentleman. 7-3017, 2-2028. -24

2227 So 10—Well furnished, carpeted. Desk. TV. Business center. 3-9283.

2291 Sheldon—2 large sleeping rooms, students 1 block Ag busline. 5-5783 after 4:30pm. 15

2435 C—Roomy, quiet. Near bath, garage. Employed gentleman, student. 3-4263 6

2948 I—Clean, comfortable home, business women. Kitchen, laundry privileges. 7-4609. 29

3224 O—First floor, near bath, private entrance. Employed man. 5-4134. 4

AS LOW AS $9 A WEEK
includes: maid service, 24 hour elevator & switchboard service, down town hotel.
A LINCOLN HOTEL
9th & P

Capitol vicinity—Pleasant, breakfast privileges, nice closet, business girl. 5-2070. -6

Capitol vicinity — Master bedroom, 2 large closets, lavatory, plus kitchen, parlor, laundry privileges. 3 business. Business girl, Eves, Sundays. 2-4814. 7

In home, lady, employed, breakfast privilege. 14 & Peach. 3-5938. -7

Large, delightful, downstairs. New home. Private bath. Employed gentleman. 4-7193. 30

Nice, clean room for young men. Close to campus. Twin beds, new mattresses. 7-4079. 7

Private entrance, bath. Completely furnished. Gentleman. No pets. $32.50. 5-9333. 15

Rooms, Housekeeping 63

630 So 10—One room efficiency, laundry facilities. $30. 7-5827. -6

726 West P—Room—kitchenette, parking, everything furnished. $6 week. 5-3893. 30

913 "O"—Extra large, nicely furnished, efficiency, $8.75. 2 rooms $10.75. 3

919 So 15—Redecorated efficiency, near Capitol, utilities, ladies. Eves. Sun. 6

1334 O—Close in Clean 1 & 2 room apartments. Reasonable. Mrs. Sexton. Apt. 1. 11

1523 O—2 large rooms, nicely furnished, $10 week or by month, utilities paid. See manager or 2-2045. 3

LIVE DOWNTOWN
$7 & UP PER WEEK
Large pleasant lobby
Good restaurant
PARK-O-TEL
11th to 12th on Que St. 13c

$7 week total cost will buy lots of housing, inquire now at 5-3066. 4c

Share Living Quarters 64

Girl share large nicely furnished apt TV. $30. 2-4523, 5-3302. -20

Girl to share apartment. No smoking or drinking. Phone 5-4868. 5

Apartments Furnished 65

12 & P—Living room. Murphy in-a-door bed. Kitchenette. Private bath. Self-service elevator. $50 per month. Best value in the city. 6
EAGLE APTS 228 NO. 12

13 & Washington—Living room, bedroom, kitchen, entrance, utilities, adults. 3-0920. -9

16 & G—Unusually attractive. 5 spacious rooms. Lovely furnishings. 2 bathrooms. Antenna. Laundry. Accomodates 4 adults $130. Utilities 3-4686. 9

17 & Pawnee—Comfortable 4 rooms, attractively furnished, antenna, laundry, many conveniences. Utilities. $95. Adults. 3-4686. 20

17 & R—Ground floor, 3 rooms, private bath. $75. 4-6131. 30

Apartments Furnished 65

18 & D—Beautifully furnished large apt. Efficiency. Air-conditioned. 1835 D. -4

27 & J—Lovely 3-4 room apt. Private bath, bus No children, pets. Inquire 601 So. 27. -10

27 & M—Redecorated, carpeted, 2 rooms, bath, closets. Utilities. Inside parking. $65. Ideal for single persons. References 2-6122 for appointment. 27

134 So. 17 —2 rooms plus kitchenet, clean, comfortable apartment adults. 3

211 So. 18 — 1 room efficiency, $20 month. 5-2429 after 5pm. 30c

219 or 221 So. 29th. Call 2-6256. We prefer middle age working couples. Heat furnished, No laundry facilities. 50

1. Three rooms and bath. Ground floor. $65.
2. 4 rooms and bath. Second floor. $65. 7c

226 No 26—Nice 2 rooms. Utilities paid. Working couple. $37. 19

226 No 26—One room efficiency. Utilities paid. $21.50. 23

310 So 11—Redecorated, nicely furnished, large five rooms. Heat, water furnished. Upstairs. $65. 4-2470, 2-2355. 9

321 No 17—3 attractive rooms, 1st floor, middleaged couple. 2-4569. -7

345 No 12—Living room, kitchen, closet, private bath, entrance, women 3

405 No 25 — 4 large rooms, private bath, laundry, utilities paid, 3rd floor. $55. 3-5559. -10

435 So 12—Second floor 2 rooms, share bath. $45. 2-4088. 26

440 So 12 — Third floor, 3 rooms, bath. $60. Utilities. 2-8408. -30

509 A—Nice apt, private bath, laundry, carpark, adults. -9

540 So. 24—Newly decorated, living room, kitchen, bath. $45. 5-6917. 5

625 So 14 —Mayfair — clean efficiency living roon, kitchen, dinette, tile bath, new stove, refrigerator, opposite Capitol. 5-2855. -30

730 Washington—First floor, 3 rooms, clean. Private bath. Adults. No pets. Washing. $50. 3-9080. 10

746 No 25—Living room, kitchen, bath, first floor. Couple. 6-4071. -1

805 So 18—Minuet Apartments. 5 room bedroom apt. Private front and back entrance. Nicely furnished and decorated. Suitable for 3 working girls. Available Oct. 1. $90. Adults. 5-5117. 5

880 No 26—Three rooms, main floor, utilities. 2-3872, 3-4034. 6

901 So 15—Small furnished apartment. Strictly modern. 5-4786. 7

926 So 10—Olive Apt. Clean bedroom, living room, kitchen, bath. Utilities except electricity. $62.50. 3-6256, 3-3764. -9

1006 So 27—3 rooms, bath. Private, clean, ground floor Shopping close. Utilities. Prefer 1, or 2 ladies. No smoking or drinking. Call 5-7756 for appointment. -1

1025 C—3 rooms, utilities, private entrance. Clean. Child accepted. 29

1111 H—2 rooms, kitchenette. $52. 2 rooms. $47. Baths. 3-8817. -7

1116 So 15—Living room, bedroom, kitchenette, bath. $65 Adults. 3-177. -13

1134 K—Second floor, efficiency. Utilities. Washing facilities. $20. 2-4088. -24

1134 K—Second floor 2 rooms, share bath. $47.50. 2-4088. -27

1206 K — First floor, 3 rooms, share bath. Utilities. $50. 2-8408. -30

1210 K — Second floor, 2 rooms, share bath. Utilities. $42. 2-8408. 18

1215 Peach—First floor. Living room, kitchenette, bath. $55. 3-9228. 23

1415 SO 12—Four room apt. Adults. 6

1515 F
3 rooms, private bath, employed couple, first floor. No children. -7

1527 Washington—Three rooms, bath. Couple. No pets. $65. 3-7495. 9

1542 O—Attractive, very clean 3 rooms, private bath, laundry facilities. 18

1546 So 22—1 large room, kitchenette. Utilities, Frigidaire, $32. 3-9060. 30

1602 E — 2 rooms, 2 closets. Couple. $37.50. Utilities. Busline. 5-8171. -17

—1607 N —
Close in efficiency, completely private. Ideal for business lady or employed couple, $52.50. Inquire Apt. 3, 2-3504. 10

1612 E—Sub-basement 4 rooms. $65. 2 room efficiency. 5-6560. 7

1621 A—3 room basement in private home, private bath. 2-7967. 10

1630 H—Senator Apts. Efficiency, first floor. Bedroom apts. available October 1. 2-3053 for appointment. -24

1636 K—Living room, kitchen, adjoining bath. $50-55. Living room, bedroom, kitchenette, adjoining bath. $60. -24
Adults. Utilities. Inquire Apt. 8.

1643 O—Three 3 room and one 2 room. Washing. 5-5954.

1742 K — Fontanelle Apartments. Choice bedroom. New furniture. Adults. 5-8569, 4-2808. 8

1809 P—Clinton Apts
Large living room, kitchenette, private shower bath, efficiency. $45. -29
Adults. Laundry. TV available.

1834 Prospect, efficiency apt, kitchen, bath. $45. 3-6485, 3-4714. -9

1919 A—One room efficiency, utilities paid, washing privileges, 2nd floor, busline. 4-6161. 7

1928 E—One room, private bath with shower, kitchenette, stove, refrigerator, laundry facilities available, ideal for one person, $55. 2-1716, 3-4576. 7c

1955 A—Available 3 rooms, first floor, private bath. Garage. 2-7967. 10

2100 Vine—Downstairs, 3 rooms. Also efficiency, $35. Adults. 5-3980. 3

2100 P—Two rooms, heat furnished. $35. 5-7751. -9

2124 Smith—Entire upper, 5 rooms, closets, 14 windows. 3-2438. -9

2245 So 17—Upstairs. 3 rooms, bath. Adults. 2-1913 for appointment. -9

2348 O—4 rooms, bath. Small child accepted. $45. 2-5718. 12

2402 D—Basement, private entrance, bath. Washing facilities. Antenna. Bus. 5-9394. 7

602 N—2 room basement apt. $38. After 1 pm, 7-4939. 26

2602 N—3 room apt, share bath. $50. After 1pm. 7-4939. 6

2841 Washington — second floor, 3 rooms, share bath, utilities. Child accepted. 3-5939. 4-9pm. 5

2846 Que — 3 rooms, modern, antenna, washing facilities, $45 plus utilities. Call 5-7237, 3054 R. 7

2939 Que—2 bedrooms, private bath. 7-6272. 19

2939 Que—5 rooms, main floor. Private bath. Washing facilities. $79. 18

3046 R—3 rooms and bath, clean and well decorated. TV antenna, laundry, garage. Small child. $60 plus electricity. Available now. Tomek 2-6158. Will also have 4 room lower duplex at $63 plus utilities about Nov. 1 -6c

3125 So 11—First, utilities. Laundry facilities. Power antenna. Couple. $53. -13

3133 R—Three room apt, second, Utilities. Clean, quiet. No pets. $55. 7-4044. 7

4000 L — Furnished basement apt, utilities, half bath, private entrance. 4-5311. 9

4147 Starr—Ag. College. 3 rooms, private bath, utilities. 6-3255. 9

4927 Walker—2 rooms, private bath, entrance. Near shopping. Adults. 29

7105 Francis — Available, front upstairs, on quiet street. 2 room efficiency. Utilities. Private entrance, bath. 5 windows, 4 large closets. Washing facilities. Modern built-ins. Antenna. Off street parking. 6-3057. -30

APT. SEEKING?
Lincoln's One Stop Service
312 UNITS 15 LOCATIONS
EVERY PRICE RANGE
REGENT — 1625 D. Efficiency apt. now. Days 5-3241; eves & Suns. 2-2149.
CORNHUSKER 1317 L. Newly furnished efficiency now. 5-3241 days. 2-4521 eves. Suns.
MANOR—501 So 13. Efficiency apt. now. Days 5-3241; eves & Suns. 2-2106.
BLACKSTONE 300 So 16. Efficiency available now. 2-2148 Suns., eves. 5-3241 days.
ROOSEVELT 511 SO 13—Efficiency & one bedroom apt available now. Days 5-3241. Eves & Sun. 2-2106. -25c
SHURTLEFF'S
1309 L 5-3241

Apts—2, 3, 4, $35 $50. No pets. 2-3590, 2-3412. 3

Ag College — Attractive clean upper 4 room apt. 4-7601, 2-6042. 3

Albert Apts.—Comfortable first floor, bedroom, bath. Steam heat, newly decorated. Walking distance. Adults. 5-9593. 5

Available now, 3 rooms, bath. Basement apt. Utilities paid. $50. Adults. 3-6958. 7

BACHELOR APT.
Man or woman. Close in. Everything furnished. Maid service. 2-5218. 20

Basement apt for working couple. Available now. Man's sleeping room. 2-1782. -2

Basement—4 rooms, entrance, antenna. Washing facilities. Garage. $45. 5-4916. -29

Basement apt, newly decorated. Utilities. $45. 3-4149 after 3pm. -9

Basement, 3 rooms, near bus, shopping center. No pets. 2-2519. 5

Beautifully furnished, large, 1 room. Private entrance. Choice location. 4-3133. -9

Close in — 3 rooms, bath, entrance. No pets, children. 3-1686. 30

Apartments Furnished 65

College View—Attractive 3 room apt. Utilities. Laundry, garage. 4-1249. 7

Efficiency semi-basement. Utilities furnished, one block from Capitol. 2-3519. 24

Large modern 3 bedroom trailer. 2625 No 9. Woolen Trailer Court. 6

Lovely one bedroom apt. Nice furniture. Includes washer, dryer and deepfreeze, garage. See Sun. at 3930 W or weekdays after 5pm. 6

Large living room with roll-away bed. Nice kitchen, bath. Laundry facilities. Utilities furnished. Employed couple preferred. $55. 3-2524, appointment. 9

Mobile homes at Tad's—Completely furnished. Ready to move in. Rent, buy, lease or take over payments. Tad's 10th & Cornhusker Highway. 4-2249. Special. 1, 2 & 3 bedroom accomodations. 50

Nice three rooms, private bath. Utilities. Ag District. After 4pm or week ends, 6-7700, 1717 No 32. -7

Nicely furnished 3 bedroom apt. 3-2545. 7

Northeast, Semi-basement. Bedroom, living room, kitchen, bath. Washing facilities. Utilites. October 1. $55. 5-2111. 17

Need responsible person for caretaker, downtown location, apt in exchange. 5-3066. 24c

NEAR UNIVERSITY & AIR BASE
New one bedroom air-conditioned, automatic washer & dryer, $80. 29c
BELMONT REAL ESTATE
2-3067 2-7425 7-2760

Randolph district, basement, 4 rooms, shower, utilities, $67.50. 5-8798, 5-8903. -10

Rent or sell, 1957 '46 ft. Victor, 2 bedrooms. 7-6772, 5:30pm. 4

Small apartment near bus. Utilities paid. Second floor. 3-2121. -7

Two rooms and private bath. Redecorated. Available October 6. 3-4180. 29

1 bedroom, living room, kitchen combination, Carpeted. Private bath. Heat furnished. 2-4415. -5

1 bedroom, private bath, nice furniture, couple only, $60. 4-5859. -22

3 room basement apt., near bus. 3-8784, evenings, week ends. -3

3 room basement knotty pine. Employed. Near Bryan Hospital. 4-6585. 4

3 rooms nicely furnished, private bath. Carpeting, $67.50, 6-1406, 8-3535. 7

3 rooms, private bath Utilities paid. Adults. 7-5031 evenings. 8

$50—Bedroom daylight basement apt, private bath, 4020 So 49. 4-2243. 2

$52.50-$59.50—Attractive studio bedroom apartment. Children. 2635 Randolph. -1

Apartments Unfurnished 66

18 & C—Bedroom apt. Carpets, drapes, refrigerator, stove. Second floor, southeast. 7-2755. -9

19 & D—Lovely 3 rooms, first floor, one bedroom, stove, refrigerator, private bath, adults, no pets. $72.50. Inquire 1035 So. 19. 7-1510, 6-1974. 24c

24 & J—3 rooms, bath. Ground floor. Utilities. Adults. 5-7819. 30

27 & J—One bedroom apt. with dining area. First floor. Fireplace. Utilities paid. Garage. $82.50. Convenient shopping. 2-1716. 6c

31st Randolph, 2nd floor, 2 rooms. Kitchen, bath, separate furnace, gas range, refrigerator, near bus, adults only. $55. 2-3042 evenings. 5

129 So 52—Beautiful new 2 bedroom, living room, large kitchen, stove, automatic laundry. 4-7258. 9

236 So 26—2 bedroom, upper duplex, refrigerator, stove, $62, plus utilities. 4-6696. 1

645 No 30—3 large rooms, large closets, utilities, near bus, markets. 24

844 No 26—Large 3 room apt., private bath, entrance, $55. 2

865 SO 30
Unusually nice one bedroom apt. ideal for single lady or couple. Stove, refrigerator furnished. Now vacant. Only $55. 23c
KREMER'S 4-2662

902 Plum—One bedroom upper duplex. Vacant. Newly decorated. 2-2103. 4

930 So 16—4 rooms, bath, stove, refrigerator, apt 5. 3-9414. 3

941 No 8—5 rooms, upstairs, bath. Porch. Private entrance. School. Bus. Only $39.70. 2-6426. -9

1044 Peach—Second floor, 3 rooms, $25. 3-4535, 3-8871 evenings. 17

1111 H—3 rooms, refrigerator, 2 room kitchenette, baths. $48. 3-8817. -7

1227 G—First floor, two rooms, private bath, closets. Adults. 2-4871. -9

1412 SOUTH 28
One bedroom unit, one story duplex. Kitchenette furnished. Washing facilities. $65. 4-2712. 7

1419 G—3 rooms, bath. Lovely clean apt. Heat, water. Near Capitol. $60. 5-8635, 3-6567. 13

1422 Holdrege—2 bedroom duplex. $90. 6-5016. 9

1533 No Cotner—3 rooms, bath, private entrances. Stove, refrigerator, antenna. Utilities. $55. 6-1631, 6-5028. 30

1641 So 21—4 rooms, bath, on bus. Redecorated. 3-5934. -7

1814 So 68—4 room apt, built-ins, private bath, clothes closets. Utilities paid except lights. $57.50. 6-0306. 24c

1825 So 25th—$75 includes garage, living room with fireplace, large bedroom, private bath, kitchen and breakfast nook. Utility room in basement. 4c
Blue-Joynt Realty, Inc. 4-2315

2013 So 15—Oct 6, duplex, bedroom, bath, combination-living room, kitchen. $53. 6-3565. -3

2232 S—Vacant large duplex. Downstairs, upstairs. 3 room house. Needs good homemaker. $45. 2-6426. -9

2610 So 11—First, clean, spacious, private bath, entrance, $65. Couple. 22

2861 Washington—Stove, refrigerator. One bedroom brick. 3-3620 after 5. -9

3303 D — Side by side duplex, 3 rooms, bath. Stove, refrigerator, built-ins. Washing facilities. Clean. Bus. -30

Adults. 6 large rooms, beautifully decorated, brick apt, building, just like home, must see to appreciate. Available. $85. 4717 Baldwin. 30

Basement Apt, large living room kitchen, dining space, bath, garage. Stove, refrigerator and Hide-abed furnished. Price $65. 15c
2-4070 W. F. STEELE 3-8909

Desirable 5 rooms near Woodsshire. Garage, soft water, adults. 3-2069. 22

Duplex, 3 rooms, bath. Heat furnished. Close in. $47.50. 5-6679. 9

First floor, 3 rooms, private, children accepted, $55. 5-4797, 5-3722. -2

Five rooms, lower, heated, $55. Five rooms, upper, $35. 6-1811. 4

REAL NICE 3 BEDROOM
apt. with large new kitchen, big living room, separate entrance. Near Bryan Memorial. Price $100 mo., including heat and water. 4c
H. A. WOLF CO. 2-7592

Southeast, one bedroom basement, stove, refrigerator, utilities furnished. 4-5934. 8

THREE ROOMS and BATH. Stove AND refrigerator FURNISHED. Utilities PAID. 1734 So. 17th. $45.

SIX ROOMS, three BEDROOMS. Private 1911 So. 9th. $65.

5-2932
Loomis & Johnson
14th & "N" in Self-Park Bldg 4c

1 bedroom unit, $57.50
Dandy living room with bedroom, bath and kitchenette. Including heat. 3320 A. 7-1515. 18c

3 room lower duplex, tile bath. Close in. $75. 3-5210. 18

3 room apt and 5 room apt, 2 bedrooms. Heat furnished. Adults only. $45 and $55. 6-2456, 8:30am—5pm. 9

Apartments, Furn. & Unfurn. 67

1123 G—2 rooms, private bath, entrance. Furnished or unfurnished. 4

1936 D—One to 3 room apt. $25-$85 month. Utilities paid. 7

2232 S—Vacant large duplex. Downstairs, upstairs. 3 room house. Needs good homemaker. $45. 2-6426. 2

2442 Vine—3 and 5 rooms. Remodeled. Children. 7-5506, 2-1806. 9

4744 St Paul—Upper 2-3 rooms. $37.50-$50. 2-5718. 27

4941 MADISON—Living room and dining L, large bedroom, twin closets, furnished or unfurnished, private bathroom. $57.50 with gas furnished. Call 6-0157, 2-6621. -6c

5242 Bancroft—4 large rooms, ground floor, partly furnished. 30

Moving, Packing, Storage 68

CALL CHET'S TRANSFER 2-3151 for your moving dates. Experienced men. Local & long distance. 4-4315. 11c

FORD VAN LINES
5600 Cornhusker Highway 8-3131. 24c

Houses for Rent 69

17 & E—Upper duplex, 5 large rooms, antenna. Adults. 2-8092. 23

13 & B—Attractive 3 bedroom house. Antenna, garage. $80. 3-6985.

1605 So 12—Newly redecorated, light, upper 3 room duplex. Private entrance, bath. Closets, 220, stove, refrigerator. Antenna, garage. $72.50. Adults. 27

1955 Prospect—7 room home, move in! Nicely decorated. 3-2775. 9

2125 F—4 bedroom, newly decorated. 4-2289. -10

2741 Dudley—3 bedroom house, stove, refrigerator, antenna. $65. 3-6985. -9

5226 BANCROFT—3 bedroom house. 30

Houses for Rent 69

Almost new 2 bedroom home, near Air Base. $85. 8-2829. -30

Cozy 1st bedroom home, basement, garage, antenna, bus, shopping. $65. 1341 So 33. October 5. 7-3084. -10

Duplex—2746 D, 1 bedroom, utility room, attached garage. $90. 3-6044. -3

Duplex $3950. Vacant. $94 per month previous. Rent. Sell. Terms. 2-6426. 2

Near new, redecorated, 2 bedroom. 410 So 55. $95. M. D. Sullivan Co. 4-3076. 30

One bedroom home in east Lincoln. Includes electric range, $45 per month. Phone Don Marti, 4-2

Homes for Sale 82

For sale—To be moved 2 story frame duplex at 4718 Madison. Call Mr. Andersen. Sunday 6-5915, week-days 6-2326. 7

FOR SALE
By Loomis & Johnson

East of the Country Club. Carpeted living and dining rooms, kitchen, study or bedroom and half bath. Two bedrooms and full bath up. Rec room, den or bedroom and bath in basement. Large, well landscaped lot. $26,000.
E. V. LAWSON 2-3919

Superbly built brick ranch home. High and sightly Southeast location among other fine homes. Two large bedrooms, spacious living and dining rooms. Youngstown kitchen with breakfast space. Luxuriously carpeted through-out $17,750. FHA financing available.
STUART GOLDBERG 3-6985

A stone's throw from Blessed Sacrament, easy walking distance to Irving and shopping. Bedroom and den or second bedroom, carpeted living and dining rooms. Fireplace. Third bedroom or study in basement. Air-conditioned. Fenced rear yard. $13,950, few hundred down, FHA.
PAT TITZER 4-0334

Only a block or two from Lincoln's most complete shopping district and Sheridan School. Three bedroom, ranch brick. Full basement with rec room. Vacant. Only $17,600.
GEORGE MEININGER 4-0175

Surburban privacy in the heart of Lincoln. The delightful two bedroom and den or three bedroom, two bath home is beautifully situated on a large lot. The attractiveness of the home and location are accentuated by the full grown and complete landscaping. Southeast. $29,750.
GLENN CEKAL 7-2967
Office 5-2932

Loomis & Johnson
14th & M in Self-Park 2c

GOOD HOMES
3 BEDROOMS

1—SHERIDAN SCHOOL — Large rancho stone, lovely kitchen, dining room combination, enclosed back porch, finished basement.

2—EASTRIDGE—Very nice home, carpeted living room, beautiful rec room with fireplace and bar. 4th bedroom in basement. You should see inside this one.

3—RANDOLPH SCHOOL — Colonial with all large rooms, completely remodeled. Double garage.

4—RANDOLPH SCHOOL—Remodeled older home, nice large carpeted living room. Rusco windows and doors. New furnace. $8500.

2 BEDROOMS

1—MILLARD-LEFLER—Large brick under construction, double attached garage, loads of birch built-ins. 1½ baths, central air-conditioning.

2—NORTHEAST HIGH—Custom built brick, carpeted living room. Tiled kitchen and bath, fireplace in rec room, gas fired hot water heat. You had better see inside.

LINCOLN HIGH—Like new. Has carpeted living room, dining room and rec room. Full basement, double garage. $12,000.

Bob Wehrli 4-1163 29c
JOHNSON-SCHAFER
Off. 7-1515 6-2748 4-4448
MEMBER MULTIPLE LIST 27 & O

HAVE YOUR HOME CUSTOM BUILT BY LES LINDBURG, BUILDER. 3-4722. -8

Classified Display

ONE OF THE NICEST
3 bedroom stone homes in Park Manor, full basement, double garage, fireplace, shrubbery, fence, corner lot. All this for $20,500.

CLOSE TO SCHOOL
2 bedroom aluminum siding, full basement, finished rec room, extra large detached garage. Fenced back yard. 3471 No. 52, $12,000.

BEAUTIFUL COUNTRY HOME
3 bedrooms, 2 baths. Double garage. Air conditioned. Fireplace. Beautiful recreation room. Extras plus. 3 acres. 84 & Pioneer. $31,500.

NICE LOCATION
2 bedroom frame. Full basement, attached garage. Immediate possession. 2735 So. 34. $10,000.

NORTHEAST
2 bedroom frame. Full basement, garage. Beautiful finished recreation room in basement. 1924 No. 58. All this for only $13,500.

PARK MANOR
3 bedroom all brick. Double garage, full basement. Perfect condition. $19,200. May assume loan 6249 Franklin.

SOUTH LOCATION
3 bedroom stone. Attached garage. Beautiful finished basement. Carpet, drapes. Flagstone patio. Wonderful family home. 1865 High Street. $20,950.

After 5 call Lem Dobbins, 8-3749.

PETERSON CONSTRUCTION CO.
2263 Y St. 2-5585
30c

Homes For Sale 82

GOOD SOUTHEAST LOCATIONS
NEW
3 AND 4 BEDROOMS
BRICK & STONES
$16,350 TO $28,500
E. C. KORST
CONTRACTOR
4-4298
9c

GUARDIAN'S SALE
of partially built one-story frame dwelling on two 50*ft. lots at 7210 Kearney Ave. Will be held at east door of courthouse on Oct. 7, 1958, at 2 p.m. Will sell to highest bidder for cash. 15% of price paid at time of sale; balance when sale confirmed by court. Abstract of title will be furnished purchaser, and possession can be had at once upon closing. For information call:
Thomas J. McManus, Guardian. 2-2735
C. Russell Mattson, Lawyer, 2-6619

HOME & INCOME
Tastefully decorated: close-in. FIRST FLOOR: Living room, dining room, and 2 bedrooms; carpeted. SECOND FLOOR: One bedroom; living room, kitchen. Private baths. Double garage. $12,900.

HOMEBUILDERS VILLAGE
Near new stone, 2 large bedrooms. Living & dining room. Excellently finished basement apt. Separate utilites. Near schools. See it today. $15,900. Call John Vestecka 3-8994. 4c
3-8909 W. F. STEELE CO. 2-4070

HOME & INCOME
Near Northeast High this 3 bedroom air-conditioned home has 2 bedroom apt. in basement. Property in excellent condition and only 7 years old. Can be bought with GI loan. Sundays and evenings call 4-3330 or 4-4276. 1c

HARDING-HINKLEY
4-2600 6-2127

HOME PLUS INCOME
Owner leaving, 2 bedroom buff brick up with large carpeted living and dining L. Air temp heating and air conditioning. Garbage disposal. Garage, one bedroom down, complete bath, large living room, 3751 M. call 2-6091. -9

HARTLEY & SACRED HEART DISTRICTS
3 or 4 bedroom home with a nicely carpeted 30 ft living room and a modern kitchen. Fully insulated. Full basement, double garage. One and 2 blocks to school. $9500, about $2,000 down.
NEAR 26 & RANDOLPH—2 bedroom home in excellent repair. In the past few years there has been a new foundation, new roof, new siding, new water, sewer and gas line, new metal storms, new gas furnace and water heater. Double garage. Only $6,000. 2c
Meints 6-6227 Tomek 2-6158
TOMEK REAL ESTATE
Member Multiple List & Traders

LITTLE DOWN
1319 CLAREMONT — 4 bedrooms, full basement, garage, vacant.
2817 HOLDREGE — Extra nice large 4 bedroom, only $1,000 down.
1009 NELSON — Small modern house. $200 down, balance like rent.
BELMONT REAL ESTATE
2-3067 2-7425 7-2760 29c

LITTLE HONEY
Neat two bedroom frame on choice lot. Separate garage, aluminum awnings. Low down payment FHA.
LINDEEN COMPANY 1c
2-8077 Res. 4-3935 Johnson 6-1784

NEAR SOUTHEAST HIGH
Lovely 2 bedroom home, living and dining area carpeted. Nice drapes. Spacious rooms, closets, extra storage and utility. Attached garage. Enclosed back yard. $14,500.

HAYWARD SCHOOL
Up and down duplex with 2 bedrooms each. Income $95 per mo. Close to bus and school. $300 down. $3,950.

BEAVER CROSSING
Nice all modern one bedroom home, attached garage, 2 acres of ground. Price $3,500. $500 down. 1c
ALLEN REALTY 4-2347
Bob Allen 4-2347 McMullen 3-8524
Loys Smith 7-3477 Lamber 6-0588

Classified Display

Eastridge
Offers More
Because It Has
More to Offer!

Suburban in atmosphere . . . yet, convenient to downtown Lincoln . . . near churches, schools, neighborhood stores . . . Lincoln's planned community . . . and area of beautiful, new homes which increase in value . . . community swimming pool . . . friendly neighbors and healthy, happy children. Eastridge offers you much more. Drive through Eastridge now and see for yourself. Homes open by appointment. Dial 6-2381 days George Manes 6-0498, evenings.

Strauss Bros. FINE HOMES

3815 Touzalin 6-2381 4c

Classified Display **Classified Display**

Imperial Self-Storing Aluminum
Storm Windows
Any size up to 28/24
10 for $139.00
Aluminum Storm
Doors
$37.50
All above installed

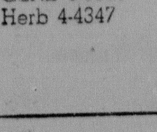

E. C. KORST 4-4298 4-4468
25c

Classified Display **Classified Display**

$300 DOWN
Includes All Closing Costs
$65.00 A Month! That's All!

OPEN BY APPOINTMENT
5031 North 71st
A & H Home Builders
3615 N. 48th Dial 6-1933
GENE 6-6961 MAURICE 3-3473
Herb 4-4347 Bill 6-0024
4c

Homes For Sale 82

LOW COST DUPLEX
Now rented $75 up and $80 down. Full size lot. Walking distance. Price only $9,750 for quick sale.
LINDEEN COMPANY 1c
2-8077 Res. 4-3935 Johnson 6-1784

MUST BE SOLD
RANDOLPH SCHOOL. 2 bedroom brick. Large kitchen with nook. Carpeted. 3633 Washington. $12,750.

ST. TERESA. A 4 bedroom brick with 2½ baths, fireplace, double garage, dining room carpeted, lots of other extras. A real family home. $19,250.

AIR CONDITIONED. 3 bedroom ranchtype. 2 stall attached garage. 1½ baths, utility room on first floor. Full basement. 3410 High.

SPLIT LEVEL. 3 bedroom brick with 2 stall built-in garage, 2 full baths. Choose your own colors.

KIMBALLCREST. 3 bedroom brick with attached garage. Full divided basement. Owner transferred. 4201 Washington. $18,500.

$800 DOWN. 2 bedroom nearly new. Full basement. 2 ton air conditioner, stove and oven built-in. $11,800. 3409 No. 45th.

AG. COLLEGE. 8 large rooms and a large shaded lot. $10,500. 1411 No. 37th.

Blue-Joynt Realty, Inc. 4-2315
Mrs. Decker 3-9970 J. Seward 4-3414
R. Joynt 3-8370 E. Blue 4-2860

Must Sell by Oct. 1
2 bedroom brick and frame, carpeted. $11,950. $2000 down. Assume GI loan. 4-2103. 4

NEW LISTINGS NORTHEAST & PERSHING
Excellent 4 year old 2 bedroom Strauss Trend on beautiful winding street. Owner leaving city & this house equipped with garbage disposal, patio with fiber glass awning, stained redwood fence, finished rec room in basement, wrought iron columns on front porch, carpeting & many other extras. Price reduced & ready to sell. F.H.A. financing available.

BETHANY
4 year old, 4 bedroom ranch house just 3 blocks to grade school & shopping center, full basement completely finished for apart. or childrens nursery. Beautiful carpeting, venetian blinds & wired for 220. All this on 140'x142' corner lot. Owner leaving city & wants a deal.

NORTH
12 year old 2 bedroom frame in excellent condition with kitchen built-ins, carpeted living room & bedrooms, full basement, & attached garage—all this on a 50x150' lot. Owner has purchased another property & must sell.

5612 Fremont
Good older roomy 2 bedroom bungalow priced at $8500. It has full basement & detached garage. Vacant soon.

3001 Holdrege
9 room older 2 story home. Zoned for nursing home or can handle roomers. A money maker for right person. 220 wiring, fire alarm system, shower, lavoratory & stool in basement, full bath on 1st & 2nd floor. Price has been reduced. Call for further details.

5 houses sold in 3 days. If you want a fast sale of your house, don't delay—call us today.

Mr. Taylor 8-2916 Mr. Rice 4-4892
Mrs. Jirkovsky 7-5314
Mrs. Gregg 4-1106
Mr. Bloomfield 3-2554
Mrs. Lacey 6-4814
Mr. Nuss 5-8796 Mr. Greene 6-1150
Office 6-1924 1c
THE PORTSCHE CO.

New Northeast
UNDER CONSTRUCTION—STONE 3 bedroom Rancho. Full basement—garage—electric kitchen—HURRY! HURRY! Buy now and pick your own colors Call Lew Berlowitz at 4c
LINCOLN REALTY 7-5188

NEW BRICK
Country-size kitchen, 3 bedrooms with large closets, living room with picture window, sodded yard, paving and all specials paid. $13,500. Park Valley Heights. 2c

Wayne Price
And Company
OFFICE 6-6005
ED PAVELKA 6-3542

ONLY $2,250 DOWN
FHA financing. Price reduced on this spacious three bedroom family home on Bradfield Drive. Owner leaving town. Possession by November 1; many plus features including central air conditioning, new furnace, new 45 gallon ten year water heater. Carpets and drapes. Beautifully landscaped yard, double garage, only one street to cross to Sheridan School. Price, $17,750. Call for details. 2c
BOB HOERNER 4-2515
DOROTHY HOBBS 3-7356
HAL PICKETT 3-4025
First Trust Real Estate
2-1201 2-1201

Classified Display

AUSTIN SAYRE Realty Co.

FIVE BEDROOMS
in this spacious BRICK home, located southeast. There's a 24' living room, big dining room and den on 1st floor. The interior is exceptionally nice. $2,000 down will handle. Call Elsie Johnson, 4-5155.
AUSTIN-SAYRE REALTY CO.
3912 South Realtors 4-2363
Multiple Listing Member 2c

Classified Display

OPEN
By Appointment
SEE finesse BY PETERSON
STRONG!!
. . . Concrete and Steel Walls and Floors
DRY!!
. . . Footing Drain Tile
PETERSON Construction Co.
2263 Y St. 2-5585
Lem 8-3749 Don 6-1187
MEMBER NATIONAL ASSOCIATION OF HOME BUILDERS 4c

Classified Display

SWEENEY-BURKE CO.

1. SOLID COMFORT in this 5 room 2 bedroom brick home, dining room, basement rec. room, centrally air conditioned and gas heat, beautifully decorated and in excellent condition. St. Teresas and Randolph area. Call Ivan Devoe 3-4050/2-1084.
2. TREES, FLOWERS, COUNTRY Atmosphere surrounds this spacious stone ranch home, 15x21' rayon-nylon carpeted living room 12x14' dining room, bright cheerie kitchen, dining bay, dishwasher & disposal. 3 carpeted bedrooms, 3 baths, rec. room, 2 stone fireplaces, 3 ton central air conditioner, large landscaped grounds. Near 10 and Prescott Streets $32,500. Call Art Braun 5-3457/2-1084.
3. CLOSE IN TRIPLEX, 2 big ground floor apartments and one basement Lenox gas heat, Chrysler air conditioned, separate entrances, baths. Good income. Close to bus, shopping, Randolph area $14,750. See it today. Merrill Burnett 2-1660/2-1084.

Call us for homes all price ranges and locations. 1c
13th & L REALTORS 2-1084

Homes For Sale 82

OUR PROVEN SALES METHODS ARE GETTING RESULTS! 40 YEARS EXPERIENCE. IF YOU ARE THINKING OF SELLING, PHONE TODAY. 2-7575.
C.C. Kimball Co.
1c

Owner—Park Manor. Reduced to FHA appraisal $18,500. Refinance $1,600 down, 3 bedroom brick. Finished walkout basement, central air conditioning. 4-4596. 2040 Riviera Drive. 2

OWNER LEAVING
6 room bungalow in Randolph Dist. Carpeted, fireplace, new glass lined hot water heater, full basement and garage. Bargain. 1c
STAR REAL ESTATE CO. 2-2429
C. F. Theobald 5-7862 Eva Wilson 3-5920

OUT OF TOWN BUYERS
HAVE ASKED THAT WE FIND TWO BEDROOM BRICK. INDIAN VILLAGE'S. $12,600.
OLDER DUPLEX, SOUTH, $9,000. 3c

Bergquist Real Estate
OFFICE 2-2177 HOME 4-1672
605 FED. SEC. BLDG.

PARK MANOR
Near new 3 bedroom brick with attached garage. Carpeted living and dining combination. 20' kitchen will make your eyes light up. Completely finished rec room. One of the nicest homes offered in Park Manor. $17,500. 1c

ALLIED REALTY 5-2955
Burley 3-6833 Stockland 6-1944
Hanley 4-0003 Miller 4-6123

PARK MANOR
4 BEDROOM STONE, 2 FIREPLACES, 3 BATHROOMS, RECREATION ROOM, 19x39, WITH 28 FT. PICTURE WINDOW WALL, all electric ceramic tile kitchen, with dishwasher, stove, oven and built in refrigerator. 4-6104 4

Park Valley Heights
Near new 3 bedrom brick, just 4 blocks to CULLER JUNIOR HIGH and CHILD CENTER. Large living and dining ell. Convenient kitchen and eating space. Full divided basement, rec. room. $15,750. 1c

ALLIED REALTY 5-2955
Stockland 6-1944 Dunbar 6-4886
Miller 4-6123 Burley 3-6833

PIEDMONT
Beautiful brick with 3 large bedrooms, and 2 full baths plus study and ½ bath off kitchen. Can be used as 3 or 4 bedrooms. Large living room with parquet floors and picture windows. This home has one of the finest lots in Piedmont, with a 220 ft. frontage. Large double attached garage. 5 ton air conditioner. And many features that a fine home should have in this exclusive area. Shown by appointment only.

PARK MANOR
This outstanding 3 bedroom brick with large finished double garage has just been completed. This home features one of the finest electrical kitchens, 2 fireplaces, and a built in rotisserie, 2 baths completely tiled, built-in vacuum sweeper. You have to see to appreciate the quality. Situated on one of the nicest lots in Park Manor, high on a hill. We will consider trading your present home on this quality property. Priced near $30,000.
OFFICE 2-7592
Bill Beckman 4-4608
Virg Beckman 2-5837
Paul Kysar 2-8009
Blanche Tyrrell 2-4972

H. A. WOLF CO
1109 FED. SEC. BLDG. 4c

PRESCOTT SCHOOL. A one owner substantially built bungalow with 1101 sq feet. Fireplace all on one floor. Garage. Beautiful lot. 1c
LINDEEN COMPANY
2-8077 Res. 4-3935 Johnson 6-1784

RANDOLPH
School area. Well built 2 bedroom brick. Eating space, G.E. dishwasher & disposal in new kitchen. Fine recreation room with rancho brick fireplace, bar and Dutch doors to 3rd bedroom in basement. Clean & attractive. We have the key!

LESS THAN RENT
A home to yourself. Drive by 1319 So. 6th. Low down payment and $62.30 per month will put you in. 2 nice bedrooms and bath up. Carpeted living and dining rooms, large kitchen and small bedroom down. ½ bath in full basement. 1c

C.C. Kimball Co.
Proctor 4-9574 Kimball 4-6927
Obbink 2-2936 Sharp Bldg. 2-7575

Randolph—St. Teresa. Low down payment approximately $100 monthly to qualified veteran. Central air-conditioned. Brick 3 bedroom, bath up. Den, living room with fireplace, diningroom, kitchen down. Full basement. Double garage. By owner. 7-3834. 6

Select Homes
1. NEAR SOUTHEAST HIGH. A beautiful large 3 bedroom brick with walkout basement. All oak woodwork and birch doors, beautiful living-dining L. Excellent construction. Over 1300 sq. ft. Price $23,500.
2. AG COLLEGE—A beautiful new large 2 bedroom home in one of Ag College's choicest locations. Over 1100 sq. ft. 24x13 living room. You have to see to appreciate. Price $16,000.
3. NEAR SHERIDAN SCHOOL. We have just listed this beautiful 2 bedroom stone and frame with attached garage. Large living room, 2 large bedrooms and a real nice furnished basement rec room. Beautifully landscaped lot. This is one you should see. Price $15,250. $700 down FHA.
4. HOLMES SCHOOL—We have just listed this large 2 bedroom brick with attached garage. Oak woodwork. Birch doors, real large bedrooms, price near $14,500. With $600 down FHA.
5. NEAR NORTHEAST HIGH—A 3 year old 3 bedroom stone with partially finished basement. Well landscaped fenced in yard. Can be bought for only $14,000. $500 down FHA.
6. CASINO HEIGHTS. We have 2 nice 2 bedroom homes in this area. One brick and one frame. Priced at $12,500 and $13,000. $400 down FHA. We also have in the same area 2 new 3 bedroom brick homes under construction. Priced from $13,000 and $14,500. These homes are all FHA approved.
7. NEAR HAWTHORNE SCHOOL—If you are looking for cheap living you should see this nice 2 bedroom basementless home in excellent condition. Carpeted living room, nice lot. Price $9000. $300 down FHA.
8. NORTHEAST—We have just listed this 5 year old 2 bedroom frame in excellent condition. Can be bought for only $8700. $300 down FHA.
9. HAVELOCK—If you are looking for cheap living this is it. A 4 bedroom basementless near school. Can be bought for only $8500. $200 down FHA.
10. CLOSE IN—Here is a good buy in a low cost 2 bedroom below $5000. Good furnace. Good garage. Separate dining room. Full basement. Make an offer for cash or $300 down and $65 per mo.
11. INCOME PROPERTY—We have several nice income properties listed ranging in price from $9000 up. Please call for information.

$300 TO $700 DOWN
We also have additional homes that we can sell at these low down payments. If you have a home you would like to trade, we would be happy to talk to you.
OFFICE 2-7592
Bill Beckman 4-4608
Virg Beckman 2-5837
Paul Kysar 2-8009
Blanche Tyrrell 2-4972
H. A. WOLF CO
1109 FED. SEC. BLDG. 4c

SOUTHEAST
1. 3 bedroom near new, all one floor with double garage. Priced $9,850.
2. New 2 bedroom, large kitchen with eating space, full divided basement. Will trade. Only $10,000. 2c

Beals 3-2986 Office 2-8821
Action Realty Co., Inc.

SPECIAL BUY
Extra good all modern 6 room bungalow, fireplace, garage, land 260x300 in West Lincoln. A real buy at $15,500. Will consider trade.
2-3700 BANCROFT CO. 4-2705 3c

ZONED MULTIPLE
Adjacent to Wesleyan Campus. Large home with 5 bedrooms, $11,000. Good financing. 2c

Wayne Price
And Company
OFFICE 6-6005
ED PAVELKA 6-3542

Homes For Sale 82

SPECIAL LISTINGS

1. 1540 SO COTNER—In Holmes School district, this charming 2 bedroom brick bungalow, with complete third finished bedroom and bath and basement, also finished recreation room, 16x19 ft. carpeted living room. Large combination kitchen and dining area. Breezeway to attached garage. Owner being transferred.

2. KIMBALLCREST—Large 5 room brick bungalow. Living room with fireplace, full dining room. Also dining area in kitchen. Attractively finished rec room. Price includes carpets, drapes and 2 window air conditioners. Nicely landscaped 75 ft. front lot.

3. PARK MANOR—We urge you to see this near new 3 bedroom ranch stone, extra features such as full dining room, 1½ baths, double attached garage. Owner has moved. Attractively priced and easily financed.

4. 3256 NORMAL—2 bedroom stone bungalow. Picture window, natural finish woodwork. Recreation area in basement. Price $12,250. About $1,000 down will handle. Mrs. Hoffman 3-3663. Mr. Wells 4-5442. Mr. Miles 3-5093.

OFFICE 2-2359
JOHN MILES CO.
Multiple Listing Member 1c

Three bedroom frame, new garage, Havelock. $6000. Attractive financing. G. A. Frampton, agent, 207-641, 3-2715. -6

ZONED COMMERCIALLY
1420 No 27—150 ft. frontage on 27th. Very nice 4 bedroom home. Full basement. Steam heat with gas. $15,000. Good investment. 1c
Ward Felton Co. 2-6631

3 Bedroom Ranch Brick
1200 sq. ft. All hardwood woodwork, one bedroom in birch paneling. Ample closets, large kitchen with extra birch cabinets. Carpeted and drapes. Attached garage and patio. Underground sprinkling system. For sale by owner. 926 No 39. Call 6-7714 for appointment. 8

$500 DOWN
No loan to get, no closing cost on this lovely neat and clean 2 bedroom 2½ year old frame bungalow, insulated walls and ceiling. Gas furnace, oak floors, new area, paving paid. Priced $8700, $78 per month. Jack 4-5403, Clayton 4-5705.
MULTIPLE LISTING MEMBER
Butler Realty 6-1994
2c

$7,850
Big Bargain
Buy on Contract
$1,000 down, $70 per month. 3 bedroom, 2 story frame, near 30 & U, on large corner lot. Garage. Mr. Wells 4-5442. Mrs. Hoffman 5-3663. Mr. Miles 3-5093. 2c
OFFICE 2-2359
JOHN MILES CO.
Multiple Listing Member

5-2932 . . . . . is the number to call if you want your home sold too . . . . . .
Loomis & Johnson
14th & "N" in Self-Park Bldg. 4c

Real Estate Wanted 83

All modern home Southeast High Dist LEE CHAMBERS, 4-2128. 19c
Multiple Listing Member

BUSINESS IS GOOD
We must have ten or 15 listings immediately for cash buyers. 29c
Overgaard 2-5591

By private party—Duplex or 4-plex, separate utilities, garages, southeast preferred. Give full particulars. JOURNAL-STAR Box 50. 10

"DON'T LIST WITH US"
Unless you really want to sell. We have buyers for most kinds of property especially bungalows, duplexes under $10,000. 27
GUSTIN-COOPER 2-2339
2-1406 1319 O 3-5182

HAVE CASH BUYER—for slick 2 bedroom bungalow, in Havelock, under $10,000.
ALSO HAVE CASH BUYER—for good 2-3 bedroom bungalow, southeast, around $7,500 5c
Meints 6-6227 Tomek 2-6158
TOMEK REAL ESTATE
Member Multiple List & Traders

If you are going to sell, why not do it NOW? We have BUYERS, BUYERS, BUYERS, no foolin' ALL price ranges, any location. NO OBLIGATION. Call WARD FELTON CO., 2-6631, 7-3486 22c

LIST WITH US
EARLE BURNETT CO. 4c
319 SHARP BLDG. 2-6427

TRY US
Eight sales personnel in suburban location to serve you.
39 SALES IN 80 DAYS
PROOF POSITIVE
with
THE PORTSCHE CO.
Member of M.L.E. & Traders
640 No. 48 6-1924
26c

NEED ACREAGE
5 acres, improved or unimproved. 2 bedroom with full basement, southeast, around $10,500. 6
NATE LARSON MLE 8-1880

STATE REALTY CO.
We specialize in Northeast and Southeast homes. Also Lincoln income property
Call us. 6c
6-1974 days, evenings 4-7724

We don't want
your home to sell UNLESS . . . . . you want the entire transaction cared for in the professional manner it deserves. For the finest in Real Estate service, call . . .
Loomis & Johnson
5-2932
. . . . it costs you no more for the BEST. 5c

WANTED
3 bedroom brick or stone home southeast. Have cash buyer. 2c
Culbertson, Roe & Bell, Inc
115 No 11th 2-2781

You Can TRUST
First Trust Real Estate
To SELL Your Home
We need listings in the $10,000-$20,000 range—
Call us FIRST 4c
First Trust Real Estate
2-1201 2-1201

WE SPECIALIZE
in Northeast and Southeast Lincoln Homes. 17c
HARDING-HINKLEY
4-2600 Multiple Listing Member 6-2127

Three bedroom ranch home with 1½ bath and laundry facilities on main floor. Up to $30,000. 5-8968, 2-8418. 6

Airplanes, Parts, Service 100

Cesna "172", 750 hours, $6,500. Decca Flying Club, phone 2-2744. -24

Auto Accessories, Service 101

Ben's
Everything for Your Car
Parts-Machine Shop Service
-10c
2020 O 7-4127

IMPORT CAR SERVICE
Parts and service for M-G Morris Minor, Austin-Healy Austin and Simca.
AUTHORIZED FACTORY SERVICE
Pep Sinton's Motor City
17 & O 29c

'53 Pontiac car radio, like new. 4-7637. 2

Bicycles, Motorcycles, etc. 102

Always best Ariel, Triumph, BSA, Matchless Hurlbut Cycle 7331 Thayer 13

Bikes, trikes, new-used. Buy, sell, repair. Frazier's, 2526 P. 5-7530. 20

Bicycles, Motorcycles, etc. 102

1957 Cushman Eagle. Good condition. Call 6-1321 after 4pm. 7

'55 All State Corsair, good mechanical condition. 1722 No 56, 8-3394. 9

'51 Triumph, A1 shape. $315. 2730 Orchard. 5-4400. 2

'46 Indian Chief motorcycle, must sell. 7-2202. -6

Cars for Sale 103

Austin-Healey '58. Red, wire wheels, overdrive, many extras, never raced. 4-7541. 1238 Eastridge Dr. -7

BUICK '50 SUPER HARDTOP, new paint, new rings, new bearings, must sell to raise money for school. Suns & eves. 2525 So 8. 1c

Buick '48 sedan, radio, heater. New battery, muffler. $55. 5-3273, ext. 406 9am-5pm. 2

Buick '47 Century 4-door sedan, $65. 6-6725. 1

Cadillac '54 Fleetwood, has everything, including Air. Low mileage. New car condition. 3-4546. -20

Cadillac '51, 4-door. Exceptionally clean. $795. Wallen Motors, 3220 Adams. 5

Chev '56 Bel Air 2-door hardtop, straight stick, overdrive, '57 engine, 14 in. tires, clean. 3-8247. -9

Chevrolet '50 Powerglide. Runs good. $145. 935 No 36. 2

Chevrolet '56 Del Ray 2-Door. Radio and heater $1195. Bob Ring Auto Sales, 21st & R. 7-3791. 1c

Chev. '54 fordor. Nice car. Will trade. Inselman Garage. 5-2736. 9

Chev. '50 deluxe 2-door. R&H, good running order. After 6pm 819 A or 3-5861.

DeSoto '50 4-door, radio and heater. No money down, $16.70 a month. Bob Ring Auto Sales, 21st & R. 7-3791. 1c

Dodge, 1953, 4-door, Coronet, gyromatic. Good condition. 1231 A, Apt. C. 3-5762. -9

Dodge '55 2-Door Fully equipped. 1 owner. $1395. Bob Ring Auto Sales, 21st & R. 7-3791. 1c

Dodge '52 4-door. Heater—1 owner. No money down, $19.95 a month. Bob Ring Auto Sales, 21st & R. 7-3791. 1c

EXTRA SHARP, '53 Cad, 4-door, 62. One of the nice ones. LUEDKE AUTO SALES, 6200 Havelock, 6-2720. -7c

Ford '55 Crown Victoria, very clean. R&H, whitewalls, 3-3631. 4

Ford '58 Fairlane—Like new, 7,500 miles. $1,895. 5-5768 evenings. -2

Ford '57 convertible, top condition, R&H, $1,695. 4-6853 after 5. -2

Ford '56 Country sedan. Full power and safety equipment. Fordomatic Thunderbird engine. Must sell! Only $1500. 3-9190. -7

Ford, '51 tudor, V8, standard shift, R&H, $200. Ford '35, '48 Mercury motor, $100. 1220 Garber, 5-8062. 30

Ford '48 sedan, $150. Sharp! 4-3077 after 3pm, 3515 So 51. 6

Ford '48, Olds motor. 4222 Touzalin. 4

Ford '54 V8, overdrive. Very clean, 3-8193 after 6. 7

—GET THE—
—BEST DEAL IN TOWN—
Right Here—Right Now
1955 Ford V8 Fairlane Fordor Sedan
Radio heater Fordomatic Power
You can save $1900 depreciation
—Payments $38 a month—
1955 Mercury Montclair hardtop
Radio heater Mercomatic power
You can save $1900 depreciation 1c
—Terrific Buy at $1395—
—MOTOR SALES 1630 O—

Hudson '50 model, for sale or trade. 2-8187. -6

Mercury '57 fully equipped at a bargain. See anytime. 8-2413. 7

Olds '54 88 R&H Automatic transmission. $900. 5330 Franklin. 4-5960. 3

Packard, '51, automatic transmission. R&H, excellent tires, original paint. $250. Days 6-5248, eves 3-2741. -9

Plymouth 1958 Belvedere Sports Suburban Station Wagon, Torqueflite, whitewalls, radio, heater. Brand new. List $3441—NOW $3036. Bob Ring Plymouth, 16th & P. 5-3237. 5c

Plymouth '56, 2-door Plaza Sedan. Radio, heater. By owner. 2-4214. 9

Pontiac '53. Good condition. 2701 No 27. Lot 3 after 5 5

Pontiac '48 4-door. Hydramatic. Heater. New battery. Good tires. 3-4352. 9

Volkswagen, '57. Radio. One owner. Low mileage. $1,510. 8-2723. -1

Authorized Triumph Dealer
SCHULZ MOTOR SALES
608 O Open Evenings 2-3194 16c

Classified Display

I Will Pay TOP DOLLAR $ $ $ $ Cash On The Spot For Clean Used Cars
Phone 7-3777
Mr. Coffey
10c

Classified Display

Parrish Motors

'57 Chevrolet 2-door Powerglide
'57 Chevrolet 210 sedan
'56 Ford Sunliner convertible
'56 Plymouth sedan, pushbutton
'56 Plymouth 8, 2-door straight shift
'55 Chevrolet Bel Air 2-door Powerglide
'55 Ford 6 sedan, overdrive
'55 Ford 8 Customline sedan
'54 Ford Victoria
'54 Chrysler Windsor sedan
'54 Oldsmobile Super 88 sedan
'53 Buick Special sedan
'53 Chevrolet Bel Air sedan, Powerglide
'53 Oldsmobile Super 88 hardtop
'53 Chevrolet Coach
'53 Ford Victoria
'52 Dodge Coronet sedan
'52 DeSoto Firedome sedan
'51 Buick 2-door Riviera hardtop

Parrish Motors
4820 Wilshire Blvd. 6-7901
(9 Blocks North of O on the Miracle Mile) 1c

Cars for Sale 103

CLEAN SWEEP
ON '58 MODELS
10 NEW
Studebaker-Packards
THESE NEW CARS CAN BE BOUGHT FOR LESS THAN USED CAR PRICES. COME IN AND SEE FOR YOURSELF
HARTSOUGH MOTOR CO.
1137 P 2-2660 1c

For Better Used Cars
SEE MOWBRAY'S 20c
17th & O — 14th & O — 421 No 48th

PLATZ MOTORS
Car Lot 1633 O 2-5965 6c

Green '40 Ford fordor, ¾ race engine, 4421 So 50 eves. 4

PAYMENTS TOO HIGH?
Newt Copple will pay off your old car, give you cash difference for your equity and reduce your monthly payments on a cheaper car. 15c
NEWT COPPLE Motors
500 No. 48 6-1946

Trade your present car—paid for or not—or buy for no money down. GETCHELL AUTO SALES, 440 No 48 29c

WALLY'C CARS-GUNS
New-Used. Best financing. 30c
4860 Cornhusker Highway 8-1615

WE PAY TOP PRICES
SELL YOUR CAR TO 29c
NEBRASKA MOTORS 214 North 14

'58 Volkswagon Sun Roof, radio, heater, white walls, like new $1795
3939 So. 48th Open Sundays 4-3560
PIERCE AUTO SALES 1c

'57 Rambler, R&H, air conditioner, overdrive, new tires. $1650. 4-1946. 6

$1495
1955 Ford Country sedan wagon. Fordomatic, radio, heater, power seat, white walls, wheel covers. Another sharp car at the . . .
Auto Mart
2-4148
1528 O Next to Capitol Theater 2c

1951 Plymouth, 4-door. Clean R&H. 318 Grand, West Lincoln. 20

'50 Studebaker, good shape, good running order. $25. 2-4930, after 5pm and all day Sunday. 7

Trucks, Bodies, Trailers 104

Chev '53 sedan delivery. Good truck. 6-7009, 4242 Cornhusker Highway. -3

Dodge '49 ½ ton, Oak Park Trailer Court, lot 9. 2

Classified Display

MORROW MOTORS
Lincoln's Ford Center

'49 FORD
Fordor
$145

'50 MERCURY
2-Door
$195

'50 PLYMOUTH
4-Door
$195

'53 FORD
Victoria
$695

'53 FORD
Fordor
$545

'53 CHEVROLET
Sport Coupe
$695

'53 FORD
Convertible
$795

'54 FORD
Tudor
$695

'54 MERCURY
4-Door
$895

'54 FORD
Fordor
$795

'54 CHRYSLER
2-Door
$795

'55 CHEVROLET
2-Door
$1045

All Local Trade-Ins
No Auction Cars

O'SHEA—ROGERS
14th & M 2-2858 3c

Classified Display **Classified Display**

DeSoto-Plymouth
OPEN EVENINGS OPEN SUNDAYS

'58 DE SOTO 4 door. Power. Air-conditioned. 4,000 miles.
'57 PLYMOUTH V8 2-door. Heater. One owner.....$1695
'57 BUICK Super 2-door Hardtop. Low mileage.....$2695
'56 FORD Station Wagon. One owner.....$1595
'54 DODGE V8 4-door. Overdrive. One owner.....$ 895
'54 LINCOLN Convertible Capri. New top. Sharp.....$1195
'52 PLYMOUTH 4-door. Radio and heater. Overhauled.....$ 450
'51 FORD V8 Tudor. Radio and heater.....$ 295
-1c

Gotfredson Motor Co.
4717 Prescott College View 4-2339

Trucks, Bodies, Trailers 104

TRUCK HEADQUARTERS
KINSEY TRUCK CO.
GMC Sales-Service Mack 22c
1610 Cornhusker 5-4351

One ton International pickup truck. Good shape. 1128 So 10 after 3pm. -9

Pickup '54 Chev. ¾ ton, dual wheels, 4-2803 after 5pm. 3

'56 Int ½ ton, very good condition, 3240 So 46, 4-6370. -3

1950 Dodge truck with grain box and stock rack, ½ ton. Overhauled. 4-2131, Elmwood. Meadow Rock Co. 4-3569, Ashland 4

'48 Ford 1 ton, panel. Less than 3000 miles on new motor, 4 speed transmission. Phillips 66, 11 & B. 2-2633. 7

1947 1½ ton International, line body, complete with wench cable, 5 ton wench and 17 ft. boom. $550. 5-3514. 13

½ ton Model A pickup, $95. 1811 No 57, after 3pm. -5

5x9

—Only 5 Business Houses Missed—

Dozen Haigler Places Entered; $1,534 Gone

...Service Station Heaviest Loser

Lincoln Star Special

Haigler, Neb.—Investigation continued late Tuesday in the early morning breakins of 12 Haigler business firms, netting the intruders $1,534 plus $150 worth of merchandise, according to Town Marshal Bill Walker.

The burglars entered all but 5 of this small town's business places. Walker said the breakins came sometime after 1 a.m. Tuesday.

Haigler, with a population of 398 residents, is located in Dundy County in extreme southwestern Nebraska near the Kansas and Colorado borders.

Heaviest loser in the burglaries was Ryan's Conoco Service Station where an estimated $1,080 was missing from a drawer, Walker disclosed.

Another heavy loser was the Bill Wall Pool Room. Between $250 and $275 was reported taken from a cash register and boxes.

Doors were sprung to gain entry to the vault at the Haigler Co-Op Elevator where the intruders walked off with $105, Walker said.

A deer rifle, valued at $150, was reportedly stolen from Vick Staffer's Garage. An unsuccessful attempt was made to enter the safe here.

Approximately $15 in change was taken from the McKay Garage, the marshal said. Hoffman's Pool Hall reported $6 missing.

An estimated $30 was taken from Trembley's Grocery, while $3 was missing from Trembley's Hardware. The stores are operated by brothers.

Other places entered but reporting nothing taken were the Bob Schorzman Electrical Co., Wiley's Trucking Co., Schmuttee's Ready To Wear, and Wheaton's Cafe.

Walker revealed that tools believed used to pry doors in the breakins were found. A Nebraska Safety Patrolman from Holdrege was in Haigler Tuesday taking fingerprints.

The chain of thefts came while Dundy County Sheriff Glenard Phelps of Benkelman was in Lincoln to pick up a youth wanted for taking a car at Haigler Friday night. Officers said they did not believe there was any connection between the burglaries and the stolen car.

Approach Wrong To Watershed Problem–Hruska

Dallas (AP) — Dr. Ira Gabrielson told the National Watershed Congress coordinated action is needed to harness the nation's water resources.

Gabrielson, president of the Wildlife Management Institute of Washington, spoke to representatives of 24 organizations from throughout the nation.

In a dinner speech, Sen. Roman L. Hruska (R-Neb) said that misunderstanding and confusion in handling water problems results from "piecemeal approach to the problem by various segments, interests or organizations."

"Too often one segment will see an opportunity to achieve its program in a very complete fashion, and the temptation is strong to disregard the disadvantageous impact upon two or 3 other aspects of the water problem," he said.

Bus Vandalism Complaint Brings School's Reply

Omaha (AP) — Charges and counter-charges flew after the Omaha Transit Company wrote the school board complaining of vandalism and terrorism on buses following school and football games.

Lynn G. Barnes, president of Transit, said if the company were to seek a fare increase at this time he "would insist that there be no special fares for students."

Supt. Harry Burke of the public school system termed the letter "public blackmail" and charged the firm "is interested not in stopping bus vandalism but in unloading a defunct organization on the city."

He said the transit letter "is another campaign to raise the fares and sock the parents $200,000."

Barnes countered with the claim that Burke's charge is an "untruth."

"They are welcome at any time to visit our shop and inspect the damage," he said.

ADVERTISEMENT

Now Many Wear FALSE TEETH With Little Worry

Eat, talk, laugh or sneeze without fear of insecure false teeth dropping, slipping or wobbling. FASTEETH holds plates firmer and more comfortably. This pleasant powder has no gummy, gooey, pasty taste or feeling. Doesn't cause nausea. It's alkaline (non-acid). Checks "plate odor" (denture breath). Get FASTEETH at drug counters everywhere.

Daily Freight SERVICE

LOCAL AND LONG DISTANCE MOVING

HEAVY HAULING AND RIGGING

UNION FREIGHTWAYS

146 South 8th 2-1878

Minden Lutheran Church Dedicated

Minden, Neb. — Dedication of a new building was the highlight of the 50th anniversary year of the Bethany Lutheran Church at Minden. Cost of the building was estimated at $103,000.

Five charter members were recognized at the dedication service. They were Marie Lynn, Mrs. Hannah Jepsen, Mrs. Katherine Hansen, Mrs. Rosa Etzelmiller and Mrs. Marie Peterson.

Nebraska News

Cave-In Kills Omahan, 73

Omaha (AP) — James J. Jensen, 73, of Omaha was killed in a cave-in Tuesday.

Fire Department Rescue Squad members said Jensen, a septic tank installer, was digging near a cesspool when the walls of the hole collapsed. They said he was buried under about 4 foot of earth. He was dead on arrival at County Hospital.

Scouts Honored

North Platte, Neb. — The Order of the Arrow, highest Boy Scout award, was presented to 3 North Platte Scouts at a Court of Honor staged by the Buffalo Bill District. The Scouts honored were Roger Stockall, Mike Mendenhall and David Lile.

Wreckage Of Missing Navy Plane Found

...Omahan Pilot

Key West, Fla. (UPI) — Searchers Tuesday night found the nose cone and other pieces of the wreckage of a Navy "submarine hunter" plane which disappeared with 10 men aboard on a flight over the Florida straits.

Officials said there were no survivors or bodies spotted. The wreckage was found 22 miles north of Key West. Navy crash boats and minesweepers rushed to the scene with detection equipment in hopes of locating the rest of the plane wreckage.

The pilot of the downed plane was identified as Lt. Robert G. Tombrinck, 30, of Brunswick, Me., whose parents live in Omaha, Neb. He was a brother of A. J. Tombrinck, also of Omaha.

Eighteen helicopters, 3 blimps, several patrol planes and 6 surface vessels crisscrossed a wide area from the north Cuban coast to Homestead, Fla., and from the Bahamas to west of Dry Tortugas.

The twin-engined P2v plane from Brunswick, Me., left the Key West Naval Air Station on a routine instrument-checking mission.

Now! The ideal cosmetic accessory!

Coets... So much better than plain cotton to apply make-up, lotions, cleansers. Coets won't "wad up" when wet.

GOLD'S of Nebraska

SPECIAL OFFER!

Coupon worth 50c with purchase of 95c box of Coets 180's. Mail coupon plus boxtop to company for your next box of Coets.

GOLD'S Drugs... Street Floor

Music news is covered thoroughly in The "Sunday Journal and Star."

SHOP WEDNESDAY 9:30 to 5:30

Gold's OF NEBRASKA

Save 1.00!

VAN HEUSEN

"Vantage"

... the famous perma-stay collar shirt of all cotton drip-dry fabric

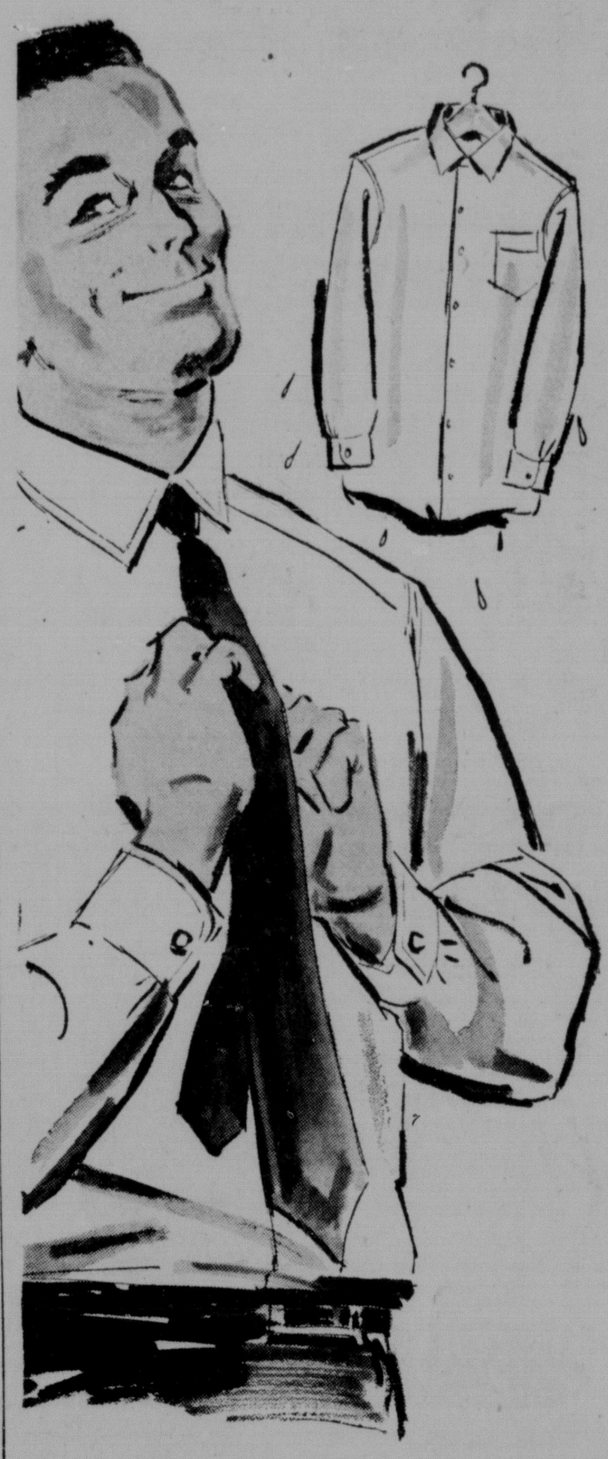

SHOP WEDNESDAY 9:30 to 5:30

Gold's OF NEBRASKA

Zenith TV Sets

No money down on GOLD'S CBA Plan

- Less service headaches
- Sharper picture
- Extra value features

The Kent Model B 2245

259.95

Only 15.00 Monthly

A lovely console TV with 21" diagonal and 262 sq. in. rectangular picture area. Grained walnut, mahogany, oak.

GOLD'S Appliances . . Third Floor

Sale! Tappan Gas Ranges

Fleno-speed oven with low temperature. Wide flame burner.

Sizzle'n simmer burners for greater speed and economy.

Swing-out smokeless broiler . . . broiler pan and slotted grill.

Usually 229.95

189.95

NO MONEY DOWN . . . only 11.00 monthly

GOLD'S Appliances . . Third Floor

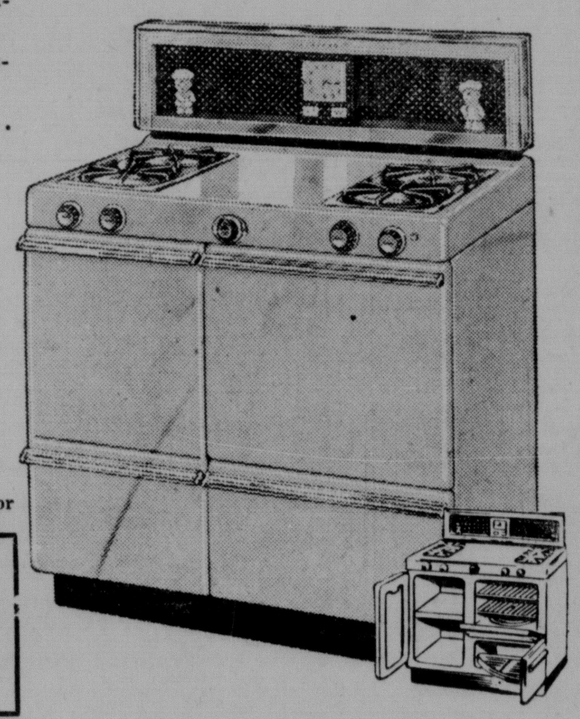

USED APPLIANCES
229 South 9th St.
Gas ranges, 19.95 and up. Upright and tank cleaners, 12.50 and up. 21" console TV's with new picture tubes, 79.95 up. New double rinse tubs, 14.95.

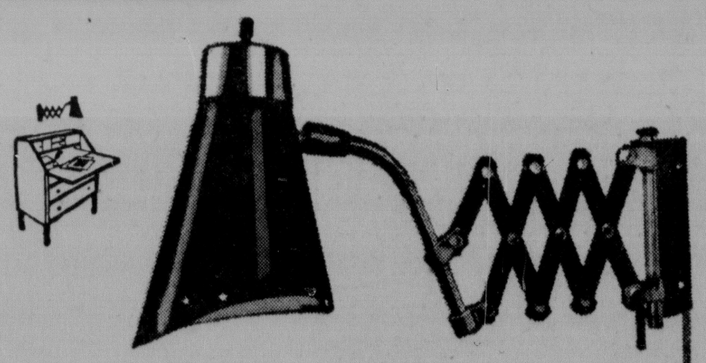

Wall Scissor Lamp!

Use on porch, over work bench, in children's room, bath or bedroom.

Black, white, mocha

2.88

Versatile scissor that extends a full 24" from the wall. Handsome design with gleaming brass accents. Shade swirls at a touch, arm swings from left to right.

GOLD'S Stationery . . . Street Floor

COLLARITE

Sewn-in stays that can't get lost . . . keep the collar flat always . . . won't show.

DUAL CUFF

Wear as a regular cuff or as a French cuff with cuff links.

formerly 5.00 *4.00*

Women like this shirt, too . . . because it requires so little care. Just wash . . . drip dry and they're ready to wear. You'll see yourself looking great in a mirror too, because these shirts are handsomer than ever.

GOLD'S Men's Store . . . Street Floor

We Give S&H Green Stamps

Use Your CHARGA-PLATE® Token

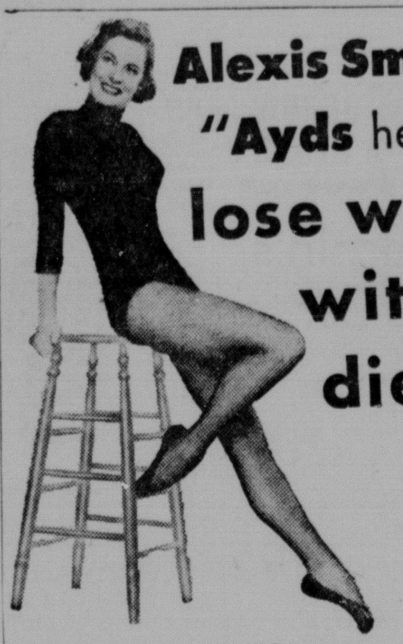

Alexis Smith says: "Ayds helps me lose weight without dieting"

"Ayds helps me take off fat without making every meal an agonizing battle. About 15 minutes before meals I take one or two delicious Ayds candies, as directed. Ayds low-calorie appetite-quieter goes to work. My appetite fades fast. I eat less, lose pounds naturally, and Ayds supplies needed vitamins and minerals, too. The Ayds Plan is a miracle!" At a New England clinic, doctors proved Ayds best and safest. Lose weight with first box or money back!

30-day supply 3.25
60-day supply 5.50

Take **Ayds**... *first aid for overweight!* A Campana Product

Drugs . . . Street Floor

GOLD'S of Nebraska

Now for a limited time only!

FREE OFFER!

With this regular 1.00 size bottle

Rinse Away®

New Medical Formula that Guarantees Positive Control of Dandruff

FREE—this 35¢ value get-acquainted tube

ALBERTO® VO5

Hairdressing and Conditioner

At no cost, discover the famous hairdressing and conditioner that turns dull, dry hair into natural, gleaming healthy-looking hair, makes hair manageable. Hurry—buy Rinse Away, get Alberto VO5 free—while supply lasts!

$1.35 Value only $1 (plus 3¢ Federal tax)

Cosmetics . . . Street Floor

GOLD'S of Nebraska